

IBM System i5

Session: **OMNI**

Get to the Web Fast with Series Access for Web

Carole A Miner
IBM Rochester
Client Integration Development
cminer@us.ibm.com
May 16, 2006

Simplify your IT.

Abstract

If you are looking for an extremely simple and highly functional way to work with iSeries resources, then iSeries Access for Web is the best option!

Users simply start up their favorite browser and point-and-click their way through easy-to-use GUIs and wizards. This session shows how users can run host applications, work with the database, printers, and the IFS. Network administration is a breeze as nothing is installed or configured on the PC, and control is at the server. You will see how to:

- Run host applications (5250 emulation), upload and download database information, and use the iSeries as a file and print server**
- Convert spooled printer output to PDF and either print it or email it**
- Work with printers, jobs, run commands, send messages -- all through easy-to-use GUIs designed around the browser interface**
- How an administrator can set up different views ('window') of the iSeries for different groups of users.**
- Learn about the new features in the V5R4 version of iSeries Access for Web.**

Requirements?

Would you like to see some other features in iSeries Access for Web?

Please submit requests for enhancements via the FITS system.

Go to the iSeries Access home page:

<http://www.ibm.com/eserver/iserries/access/>

And click on link “Request for Design Change”

*This really helps
development get new
functions into the
planning process*

Packaging and Ordering

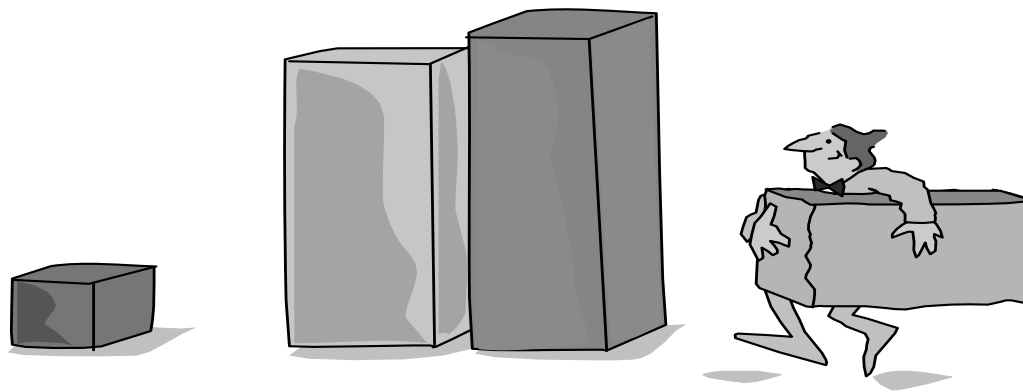

iSeries Access Family Packaging

V5R4 5722-XW1 iSeries Access Family	V5R3 5722-XW1 iSeries Access Famil	V5R2 5722-XW1 iSeries Access Family
<ul style="list-style-type: none"> • iSeries Access for Windows, 5722-XE1, V5R4 	<ul style="list-style-type: none"> • iSeries Access for Windows, 5722-XE1, V5R3 	<ul style="list-style-type: none"> • iSeries Access for Windows, 5722-XE1, V5R2
<ul style="list-style-type: none"> • iSeries Access for Web, 5722-XH2, V5R4 	<ul style="list-style-type: none"> • iSeries Access for Web, 5722-XH2, V5R3 	<ul style="list-style-type: none"> • iSeries Access for Web, 5722-XH2, V5R2
<ul style="list-style-type: none"> • iSeries Access for Linux, 5722-XL1 	<ul style="list-style-type: none"> • iSeries Access for Linux, 5722-XL1, V1.10 	<ul style="list-style-type: none"> • iSeries Access for Linux, 5722-XL1, V1.0
<ul style="list-style-type: none"> • iSeries Access for Wireless, 5722-XP1, V5R4 	<ul style="list-style-type: none"> • iSeries Access for Wireless, 5722-XP1, V5R3 	<ul style="list-style-type: none"> • iSeries Access for Wireless, 5722-XP1, V5R2
	<ul style="list-style-type: none"> • HATS Limited Edition V5.0, 5724-F97-01 	<ul style="list-style-type: none"> • HATS Limited Edition V4.0 5724-D34-01
		<ul style="list-style-type: none"> • WebSphere Host Publisher, 5724-B81, V4.0, 5724-B81, V4.01
	<p>V5R3 customers not wanting to upgrade to i5/OS V5R4 but want the new V5R4 iSeries Access Family clients can order no-charge Feature No. 2648 of Product No. 5722-XW1</p>	<p>V5R2 customers not wanting to upgrade to i5/OS V5R3 but want the new V5R3 iSeries Access Family clients can order no-charge Feature No. 2647 of Product No. 5722-XW1</p>

Table of Contents

- **What is Access for Web?**
- **Getting Started**
- **Ways to roll out to end users**
- **Control Access to functions**

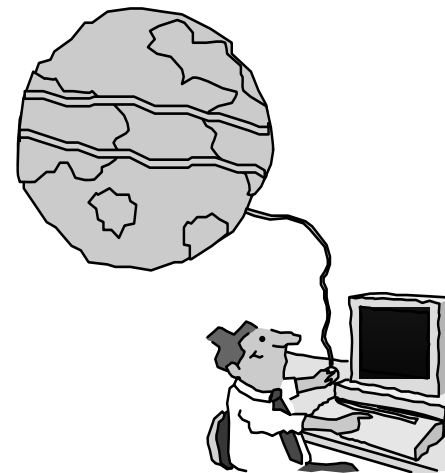

What is iSeries Access for Web?

End users can leverage business information, applications, and resources across an enterprise by extending the iSeries resources to the client desktop through a web browser

Provides access to iSeries through a browser

- 5250 access
- Access to database, integrated file system, printers, output queues, jobs
- Can run batch commands and send/receive messages

It has the following advantages:

- Is server based
- Requires only a browser on the client, no configuration required at desktop, no applets installed on desktop
- Uses industry standard protocols - HTTP, HTTPS and HTML

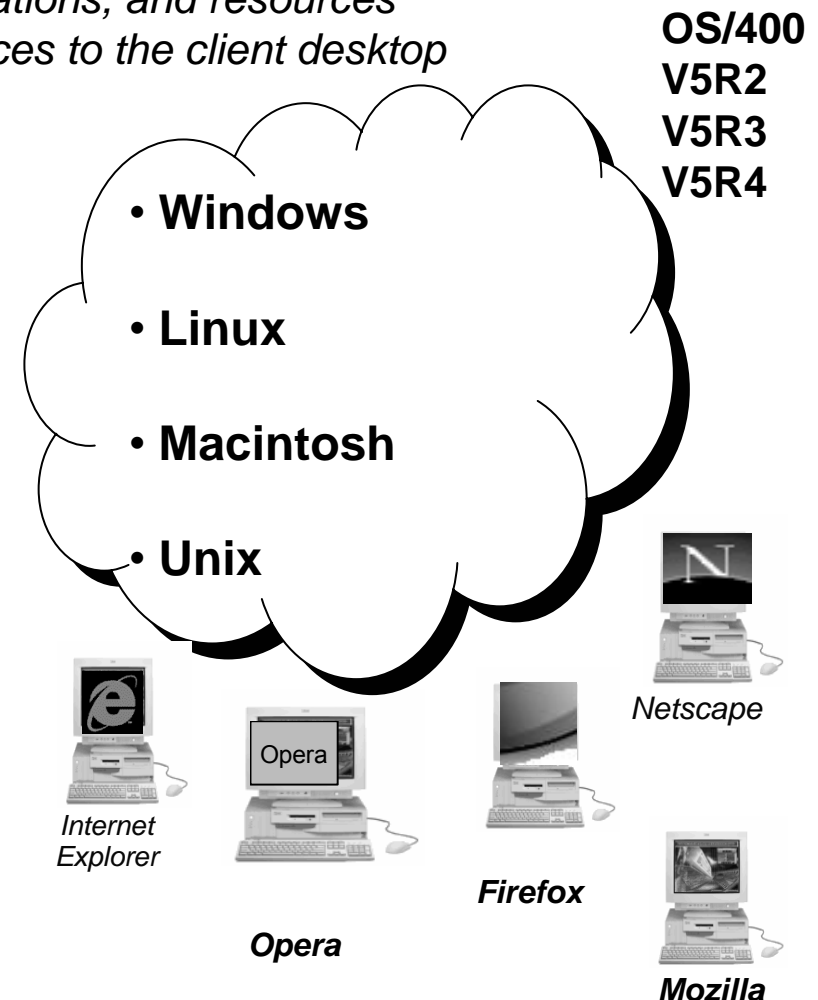

Fully Integrated with your Browser

- ❖ Use any code page available in your browser
 - iSeries Access for Web, V5R4, translated into 38 NLVs (including DBCS)
 - New Japanese Feature 2930 in V5R4
 - See screens in preferred language
- ❖ Use any keyboard setting available in Windows
- ❖ Font Size
- ❖ Set up your SSL through your browser

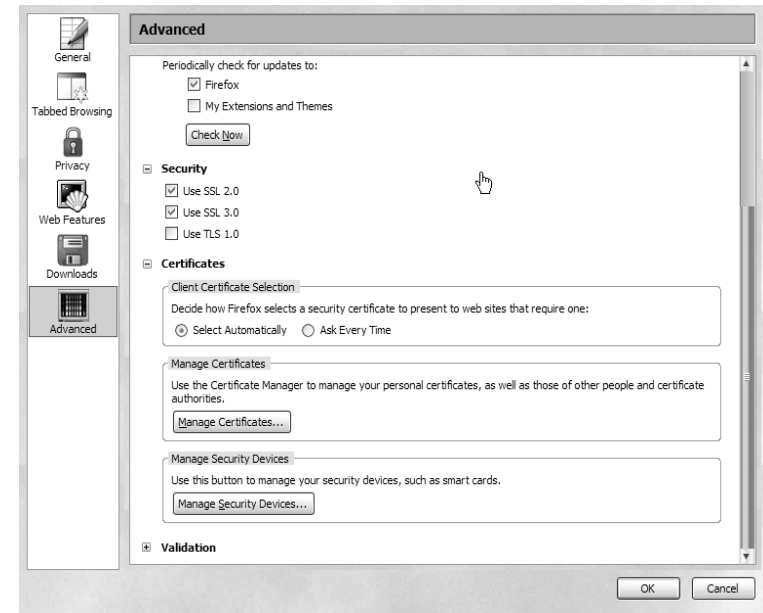
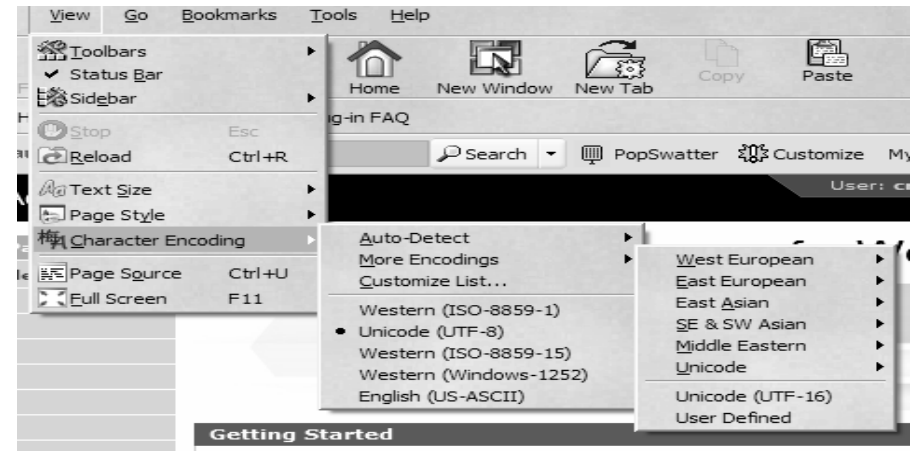

Functions you can perform with iSeries Access for Web 5722-XH2, V5R4

Print

- Printer output
- PDF Printer output
- Printers
- PDF Printers
- Internet Printers
- Internet Printer Shares
- Printer shares
- Output Queues

5250

- Active Sessions
- Start 5250 Session
- Configured Sessions
- Bypass Sign-on

Files

- Items marked in red are new
- **Browse Files**
 - **Browse V5R4 Shares**
 - File Shares

Messages

- Display Messages
- Send Messages
- Sametime
- Operator Messages
- Message Queue

Database

- Tables
- My Request
- Run SQL
 - Open Office Formats
- Copy Data to Table
- Import Requests
 - iSeries Access for Windows
 - Query Manager
 - Query/400
- Extract Server Data

Download

My Personal Folder

Jobs

- User Jobs
- Server Jobs

Customize

- Preferences
- Policies
- Settings
- Transfer configuration

Commands

- Run commands
- My commands
- Search

Other

- Bookmarks, Change Password, Connection Pool, Status, Trace, About

Getting Started

Before you start with Access for Web you must get your web application server running

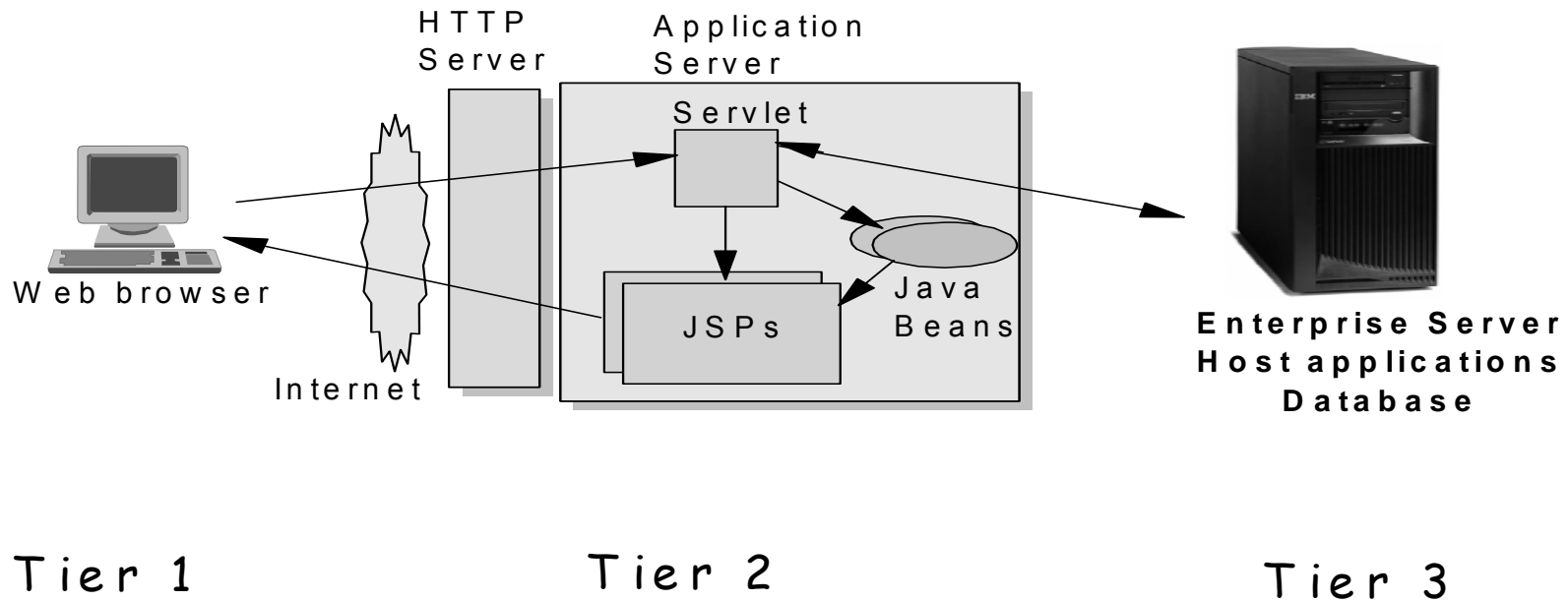

Supported Web Application Servers

The iSeries Access for Web servlet code can be used with any of the following web application servers;

- **WebSphere® Application Server V6.0 – Express for OS/400**
- **WebSphere Application Server V6.0 for OS/400**
- **WebSphere Application Server V5.1 - Express for iSeries**
- **WebSphere Application Server V5.1 for iSeries**
- **WebSphere Application Server V5.0 - Express for iSeries**
- **WebSphere Application Server V5.0 for iSeries**
- **ASF Tomcat**

The iSeries Access for Web portlet code can be used with any of the following portal servers.

- **IBM Workplace Services Express V2.5**
- **WebSphere Portal for Multiplatforms V5.1.0.1**
- **WebSphere Portal Express for Multiplatforms V5.0.2**
- **WebSphere Portal Express Plus for Multiplatforms V5.0**

<http://www-03.ibm.com/servers/eserver/series/software/websphere/wsappserver/>

Servers > Midrange servers > Software >

WebSphere Application Server

for iSeries

WebSphere Home

What's New

About WebSphere

Ordering

Documentation

FAQs

Business Solutions

Samples

PTFs

Performance

Coexistence

Migration

Forum

Newsletter

Related Resources

Features

WebSphere Application Server Version 6.0 for OS/400 is now available. To find out more about the new version or any other of the supported versions - please click on the links below:

Version 6.0

- [IBM WebSphere Application Server V6.0 for OS/400](#)
- [IBM WebSphere Application Server for Developers V6.0 for OS/400](#)
- [IBM WebSphere Application Server Network Deployment V6.0 for OS/400](#)
- [IBM WebSphere Application Server - Express V6.0 for OS/400](#)

Version 5.1

- [IBM WebSphere Application Server V5.1 for iSeries](#)
- [IBM WebSphere Application Server for Developers V5.1 for iSeries](#)
- [IBM WebSphere Application Server Network Deployment V5.1 for iSeries](#)
- [IBM WebSphere Application Server - Express for iSeries V5.1](#)

Version 5.0

- [IBM WebSphere Application Server V5.0 for iSeries](#)
- [IBM WebSphere Application Server Network Deployment V5.0 for iSeries](#)
- [IBM WebSphere Application Server - Express for iSeries V5.0](#)

Version 4.0

- [Advanced Edition](#)
- [Advanced Single Server Edition](#)

What's new

Please see the [What's new](#) page for more information on these new items.

- The WebSphere Application Server and WebSphere Application

Need directions?

- [iSeries Developer roadmap](#)
- [An Independent Analysis of the iSeries Developer Roadmap \(449KB\)](#)
- [The Business Benefits of iSeries Application Modernization \(183KB\)](#)
- [Get Adobe® Reader®](#)

Emerging Technology

- [Dynamic web site development for the non-technical business user.](#)

Pilot Pricing Program

- [IBM Software Pilot Pricing Program for IBM eServer i5 520 Systems](#)
- [Presentation overview](#)

Is your AS/400 or iSeries ready?

**Under 512Mb
Under 300 CPW**

Bxx, Cxx, Dxx, Exx, Fxx
S10, S01, Pxx
S20 / #2161, #2163
100, 150
170 /
#2159,#2160,#2164,#2289,#2290,#2291,#2292,#2407,
#2408,#2409
200, 20S, 250
270 / #2422,#2423, #2424,#2248,#2452,#2454

3xx, 4xx
500, 510, 50S
53S / #2154
530 / # 2150, # 2151
600
620 / #2175,#2179,#2180,#2181
720 / #2061
820 / #2425,#2426,#2457,#2456

**512Mb–1GB
300-500 CPW**

S30 / #2257
S20 / #2170,#2165
170 / #2176,#2183,#2383,#2384,#2385,#2386
270 / #2250,#2431
53S / #2155
530 / #2150,#2151
600 / All
620 / #2175,#2179,#2180,#2181
720 / #2161
820 / #2425,#2426,#2456,#2457

**WAS Express with
few concurrent
users**

**Over 1GB
And
500 CPW**

SB1,SB2,SB3,S20(1),S30(1),S40,170 / #2388
270 / #2252,#2253,#2432,#2434
53S / #2156,#2157
530 / #2153,#2162
730,740,800 / #2464
810,825,870,890,i5 520,i5 550,i5 570,i5 595 / All

**Complex web
applications with
many concurrent
users**

http://www-1.ibm.com/servers/eserver/series/software/websphere/lay_foundation.html

Performance Considerations...

Use the IBM eServer Workload Estimator at
<http://www-912.ibm.com/wle/EstimatorServlet>

IBM eServer Workload Estimator Version: 2005.4.fx.1
14-Dec-05
www-912

Workload Selection | **Workload Definition** | **Selected System** | **Help/Tutorials**

- Download PDF
- Printable Version
- Choose Base System
- Modify System
- External Storage
- Call Me Now
- Edit Estimation Info
- Options
- Change Growth Factors
- Save all Workloads

Selected System

	Immediate Solution	Growth Solution
Available	93.5%	90.2%
HATS #1	6.5%	9.8%

The 520-8950/7450 can handle the defined workloads **NOW**.

It can also handle the specified growth.

Model/Feature:	520-8950/7450	500/30
Number of Systems:	1	1
Processor CPW:	500	500
5250 OLTP CPW:	30 (24% utilized)	30 (35% utilized)

Setting up your web application server

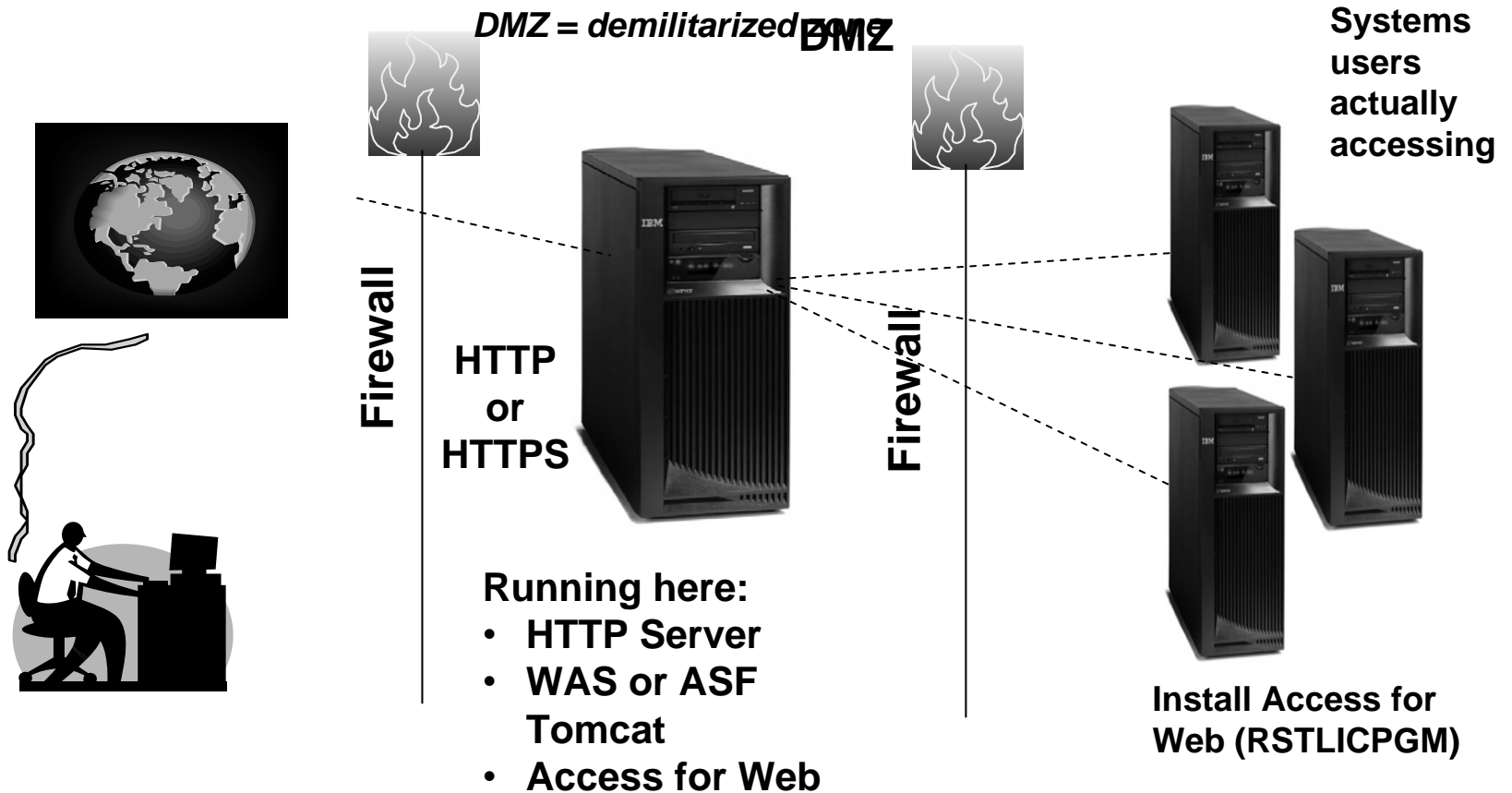

Only need to set up 1 web application server

Port Requirements Comparison

iSeries Access for Windows (5722-XE1)*

- Port 449 for Port Mapper
- Port 8476 (9476) for Sign-on
- Port 8470 (9470) for Central
- Port 8472 (9472) for Data Queues
- Port 8471 (9471) for Database
- Port 8475 (9475) for Remote Commands
- Port 8473 (9493) for Print
- Port 2001 (2010) for Web Admin
- Port 446 (448) for DDM
- Port 23 (992) for Telnet
- Port 137, 138 for NetServer
- Port 389 (636) for LDAP
- Port 5555 (5566) for Mgmt Central
- Port 53 if using DNS Server

iSeries Access for Web (5722-XH2)

- Port 80 (or any other port) for HTTP Server
- Port 443 (or any other port) for HTTPS Server

*See Information APAR
II12227 for detailed
information

Get Access for Web running

- **Print a copy of the Access for Web Install & Users Guide**
 - Downloadable from web at <http://www.ibm.com/eserver/series/access/web>
- **Install iSeries Access for Web from your i5/OS stacked media.**
 - RSTLICPGM - Install Access for Web, 5722-XH2, into QIBM directory
- **Configure and start Access for Web.**
 - CFGACCWEB2 - Configure the iSeries Access for Web application server
 - STRACCWEB2 - Start the iSeries Access for Web application server.
- **Set some policies to enable or limit access to various functions of Access for Web**

Access for Web Documentation on the Web...

Related links

- [iSeries Access Home](#)
- [HATS Limited Edition](#)
- [Host Publisher](#)
- [WebSphere on iSeries](#)
- [iSeries Information Center](#)
- [Feedback](#)

V5R3	
V5R3 iSeries Access for Web is supported on V5R2 OS/400 and V5R3 i5/OS.	
V5R3 iSeries Access for Web - Installation and Usage Refer to the iSeries Information Center . Navigate to <i>Connecting to iSeries</i> → <i>Choose your connection</i> → <i>iSeries Access</i> → <i>iSeries Access for Web</i>	English or select a language at the iSeries Information Center home page
New! V5R3 iSeries Access for Web with Workplace Services Express V2.5 - Setup/Configuration Example	PDF
New! V5R3 iSeries Access for Web with IBM WebSphere Portal Enable for Multiplatforms V5.1 - Setup/Configuration Example	PDF
V5R3 iSeries Access for Web with WebSphere Application Server (WAS) for iSeries V6.0 (Express and Base Editions) - Setup/Configuration Example	PDF
Configuring the use of authenticated WebSphere credential for Single Sign-On (SSO) with V5R3 iSeries Access for Web portlets and WebSphere Portal Express for iSeries V5.0	HTML PDF
V5R3 iSeries Access for Web with WebSphere Portal - Express for iSeries V5.0 - Setup/Configuration Example	PDF
V5R3 iSeries Access for Web with WAS - Express for iSeries V5.1 - Setup/Configuration Example	PDF
V5R3 iSeries Access for Web with WAS - Express for iSeries V5.0 - Setup/Configuration Example	PDF
V5R3 iSeries Access for Web with WAS V5.1 for iSeries (Base and Network Deployment Editions) - Setup/Configuration Example	PDF
V5R3 iSeries Access for Web with WAS V5.0 for iSeries (Base and Network Deployment Editions) - Setup/Configuration Example	PDF
V5R3 iSeries Access for Web with Apache Software Foundation (ASF) Tomcat - Setup/Configuration Example	PDF
URL Interfaces to iSeries Access for Web	PDF

<http://www.ibm.com/eserver/iseries/access/web/doc.html>

18

© 2006 IBM Corporation

Simplify your IT.

4 CL Commands in Access for Web

Example of the CL commands

- **Configure Command example when using WebSphere Application**

Server V5.1 - Express for iSeries

- CFGACCWEB2 -appsvrtype *WAS51EXP -wasinst iwa51exp -appsvr iwa51exp

- **Start Command example when using WebSphere Application**

Server V5.1 - Express for iSeries

- STRACCWEB2 APPSVRTYPE(*WAS51EXP) WASINST(MYINST) APPSVR(*DEFAULT)

- **End Command example when using WebSphere Application**

Server V5.1 for iSeries

- ENDACCWEB2 APPSVRTYPE(*WAS51) WASINST(DEPTXYZ) APPSVR(*DEFAULT)
- Sometimes you may need to end Access for Web so you can make changes, then start it again.

- **Remove Command**

- The Remove iSeries Access for Web (RMVACCWEB2) command is used to remove the iSeries Access for Web configuration from a web application servers

Users can now Connect!

- Open browser
- Key in iSeries url
- Prompted for i5/OS user id and password

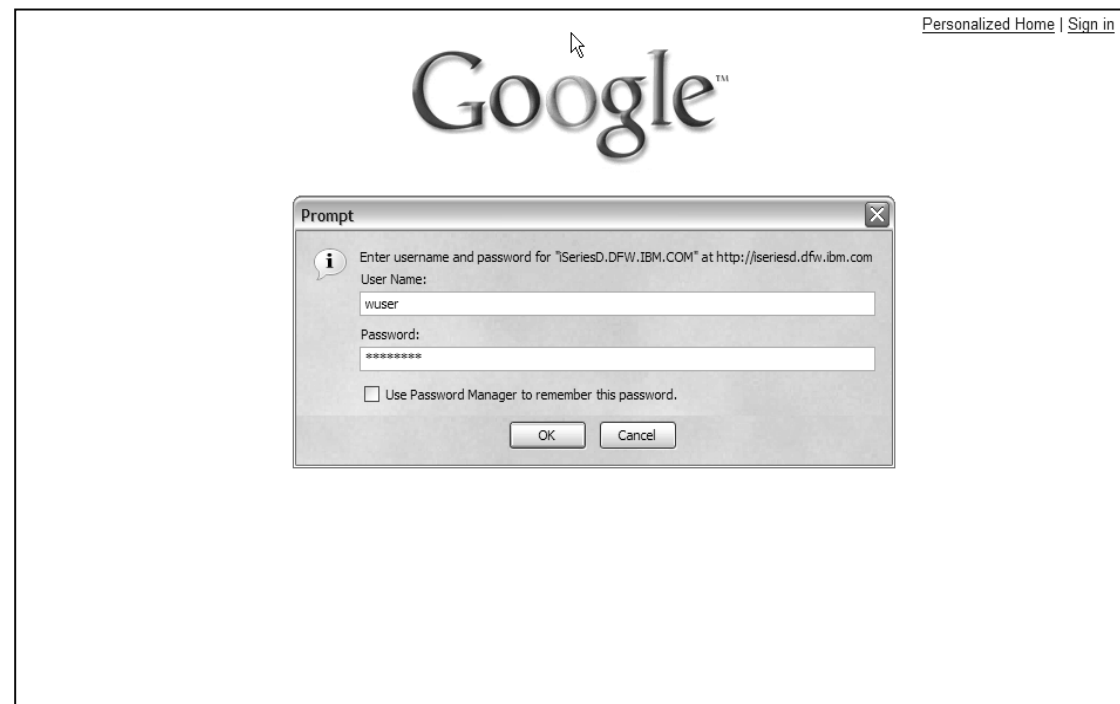
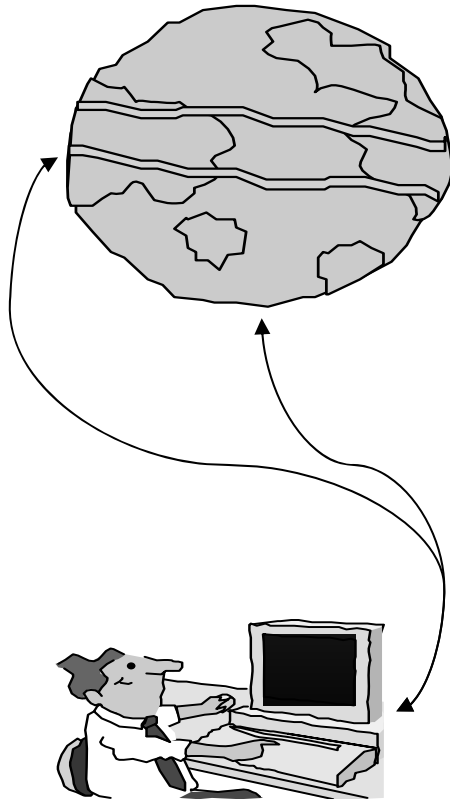

Different Ways to Roll Out Access for Web

- **Use ‘out of the box’**
 - Set some policies to limit what functions are accessible to your users, and give them the url address to Access for Web
- **Use ‘out of the box’, but set up predefined functions**
 - You can set up preconfigured 5250 sessions that users (or groups of users) can run, can create predefined database requests for users to run, set up commands users can run, etc.
- **Create your own ‘window’ to your system through Access for Web**
 - Add company banners to screens, set up ‘click and link’ tasks that users can perform, set up macros to simplify user access.
- **Use Access for Web with the IBM WebSphere Portal solution**
 - A single unified workspace in which your employees, trading partners, and customers can easily find and use the applications and information that they need

Different Ways to Roll Out iSeries Access for Web

- Use 'out of the box'
- Use 'out of the box', but set up predefined functions
- Create your own 'window' to your system through iSeries Access for Web
- Use the WebSphere Portal solution

Home Page entry point

Home Page = *http://<myiseries>:<port>/webaccess/iWAHome*

- Access for Web 'Home Page' out-of-the-box view
- This page is totally customizable

Getting Started

My Information

- [My Folder](#)
- [Printer output](#)
- [Display messages](#)
- [Start a 5250 session](#)
- [Database requests](#)
- [Browse files](#)
- [Preferences](#)

My View

- See [Customizing iSeries Access for Web](#) to find out how to customize the behavior and look of iSeries Access for Web. Also, find out how to create your own home page!

Related Products

- [WebSphere Application Server for iSeries](#)
- [WebSphere Development Studio Client for iSeries](#)
- [WebSphere Development Studio for iSeries](#)

What is iSeries Access for Web

A new generation of software that enables you to access your iSeries server information and resources through a web browser!

Browser Access to iSeries Server Information

The Internet movement has taken over, and businesses are quickly moving to embrace new technologies through e-business. Since most desktop operating systems come with

New 'look' in V5R4...

Your Window to your iSeries

http://<myiseries>/webaccess/iWAHome

Customized 'window' to i5/OS

Window is associated with i5/OS user profiles

- An administrator can create multiple different 'windows' based on user profile / group profile for different types of users.
- Can tightly control what functions a user can perform on your iSeries
- Tie in with other web applications (such as WebFacing and HATS) from here as well
- Link to other systems, not just iSeries systems

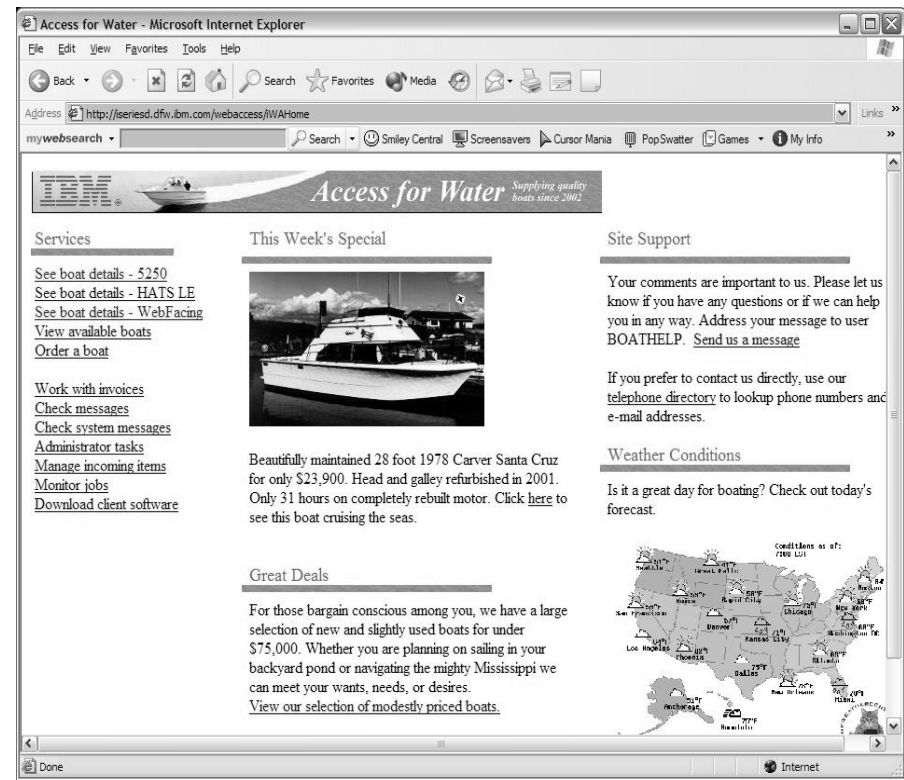

- ***One view and set of functions for the Accounting department***
- ***Another view and set of functions for the Warehouse staff***

Customized Home Page

Customized view of the Home Page

- Could be used as 'entry' point to iSeries
- Let's drill down and look at some of this...

- Services:** Includes links for "See boat details - 5250", "See boat details - HATS", "View available boats", and "Order a boat".
- Work Items:** Includes links for "Work with invoices", "Update an order", "Check messages", "Check system messages", "Administrator tasks", "Manage incoming items", "Monitor jobs", "Download client software", and "Reassign job responsibilities".
- This Week's Special:** Features a photo of a white boat and text describing a "Beautifully maintained 28 foot 1978 Carver Santa Cruz for only \$23,900. Head and galley refurbished in 2005. Only 31 hours on completely rebuilt motor. Click [here](#) to see this boat cruising the seas."
- Site Support:** Includes text: "Your comments are important to us. Please let us know if you have questions about the boats we offer or if we can help you in any way. Address your message to user BOATHELP. [Send us a message](#)" and "If you prefer to contact us directly, use our [telephone directory](#) to lookup phone numbers and e-mail addresses."
- Weather Conditions:** Includes text: "Is it a great day for boating? Check out today's forecast." and a map of the United States with weather icons for various cities.
- Great Deals:** Includes text: "For those bargain conscious among you, we have a large selection of new and slightly used boats for under \$75,000. Whether you are planning on sailing in your backyard pond or navigating the mighty Mississippi we can meet your wants, needs, or desires. [View our selection of modestly priced boats.](#)"

<http://iseriesd.dfw.ibm.com/webaccess/iWAHome>

Using 5250 emulator in Access for Web

The company banner, 'Access for Water' is carried forward on all screens

- Went into 'Customize → General' and pointed at file with the company .gif.

5250 emulator in Access for Web

- Application looks better and did no work
- Can use 5250 Bypass Signon (new in V5R4) to bypass i5/OS sign-on screen
- Can use Access for Web Macro support to start the RPG application (BOATS)

Address http://seriesd.dfw.ibm.com/webaccess/WA5250?sessname=boat&initmac=startboat

mywebsearch Search

Access for Water *Supplying quality boats since 2002*

[Home](#)

AS/400 WSG Boat Demo 8/24/04 15:22:18

Enter your search parameters

Type P=Powered, S=Sailing, T=Tug, C=Commercial, A=All

Length (feet)

Year built year to start from

Zero (0) extra steps

WebFaced version of RPG application

Easy to link to other web applications

This application was refaced using the IBM WebFacing Tool

- We must provide WebFacing with i5/OS userid and password again before we can access application
- WebFacing doesn't know that Access for Web already validated the user id/password

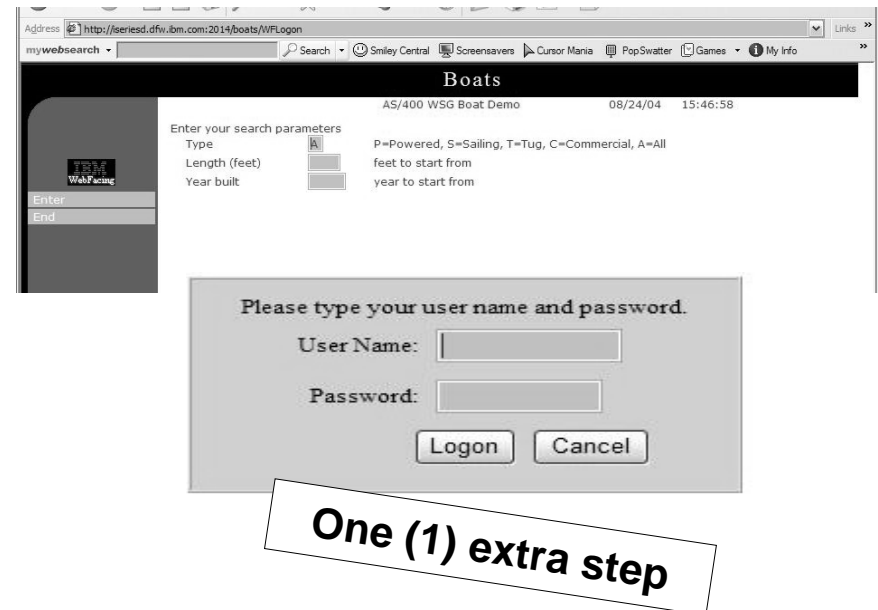

Note:

- Could avoid the additional signon if using the V5R4 Access for Web and the WDS Sc AE version of WebFacing
- Both these versions have implemented single signon (SSO) for iSeries

Host Access Transformation Services (HATS)

Easy to link to other web applications

**Work with
'AS/400 WSG
Boat Demo'
application that
was refaced
using the IBM
HATS Tool**

JK Enterprises - iSeries

JK Links

[Home Page](#)
[Site Map](#)
[Jobs](#)

JK Products

[Products](#)
[Downloads](#)
[Support](#)

Reset
Default
Refresh
Disconnect

AS/400 WSG Boat Demo 5/02/06 13:33:57

Enter your search parameters

Type P=Powered, S=Sailing, T=Tug, C=Commercial, A=All

Length (feet) feet to start from

Year built year to start from

F3=End

Task Oriented – not function oriented...

Selected 'work with invoices'

- This takes user to 'Printer Output' – user's Spoolfile printer output
- SCS or AFP printer output is converted to PDF 'on the fly' by Access for Web to PDF
- Since it is now in .PDF format, user can print it to any network printer

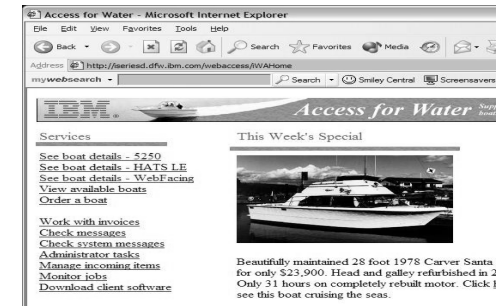

Description	Part No.	Quantity	Price	Amount
Hunter 33.5	004356	1	\$57,900.00	\$57,900.00
Boat trailer	199234	1	\$1,800.00	\$1,800.00
Boat anchor	043993	1	FREE	\$0.00
			Subtotal	\$59,700.00
			Tax	7.00%
			TOTAL	\$63,879.00

email PDF output

Email integrated with iSeries Access for Web

- Your mail server can be anywhere in your network
- Users receiving your email need only an email address

User selects an option in the Printer Output screen to 'email PDF output'

- The PDF document is then included in an email note
- User's email address filled in; user only needs to address it.

iSeries Access for Web

My Home Page

My Folder

Print

- Printer output
- PDF printer output
- Printers
- PDF printers
- Internet printers
- Internet printer shares
- Printer shares
- Output queues

Messages

Jobs

5250

Database

Files

Command

Download

Customize

Other

Convert Printer Output to PDF

From: cminer@us.ibm.com

To: louie@abc.net

cc:

bcc:

Subject: Your Invoice

Here is the invoice for the boat you have ordered.

Attachment: QSYSVRT.502274.CMINER.CMINER0.1.PDF

Send Cancel

Access for Water

To: Joe Customer
1234 Beach Street
Hometown, CA 12345

Date: Thursday, June 13, 2002

Invoice No: 9876543

Payment Due: Monday, July 15, 2002

Description	Part No	Quantity	Price	Amount
Hunter 33.5	004356	1	\$57,900.00	\$57,900.00
Boat trailer	199234	1	\$1,800.00	\$1,800.00
Boat anchor	043993	1	FREE	\$0.00
Subtotal				\$59,700.00
Tax				7.00%
TOTAL				\$63,879.00

Run an iSeries Database Query

Clicked on 'View our selection of moderately priced boats'

- Administrator had previously built an SQL Query using the iSeries Access for Web 'Database' function
- Could also have been set up to show in an .XLS or .PDF format
 - a variety of other output types as well

BNAME	BFEE	BYEAR	BCOST	BNT01
Mako Sportfisher	19	1989	13000	-Located in Anacortes, WA.
Monk Bridgedeck Cruiser	36	1956	19900	-Built of mahogany, oak, and cedar.
Carver Santa Cruz	28	1978	23900	-Constructed of fiberglass.
Bill Garden Schooner	36	1953	27500	-The hull is 1/8" caravel cedar planked atop 1 1/4" x 1 1/2" oak frames
Monk Flybridge/Sedan	34	1985	55000	-Double planked cedar on oak frames.
Hunter 33.5	33	1990	57900	-The boat has a large wheel steering a spade rudder.
Mariner Ketch	40	1979	63000	-Full keel and the rudder is keel hung
Morgan 382 Race/Cruise Sloop	38	1978	69000	-Has an Airex hull and skeg rudder. Has been rated by LLoyd's
Corsair 27	27	1994	69950	-Equipped for cruising and racing

At the bottom of the browser window, there are links for 'IBM', 'iSeries', and 'Service'.

Mechanism to Distribute PC software to your users

Clicked on 'Download client software'

- Administrator had previously packaged some PC software using the iSeries Access for Web 'Download' function
- Administrator controls who will see each of these download options via i5/OS user profiles

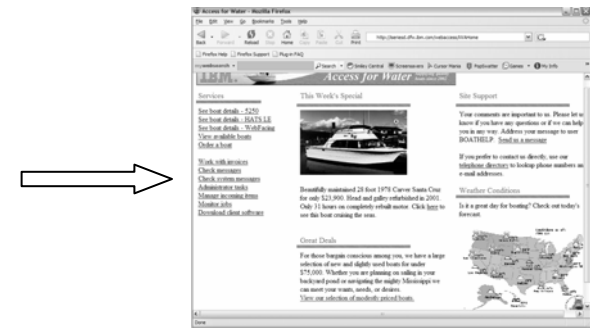

Name	Description	File	Size	Action
iSeries Access for Linux (i386)	iSeries Access for Linux contains a full 5250 emulator and an enhanced ODBC driver. For more information see: http://www.ibm.com/eserver/iseries/access/linux/ .	iSeriesAccess-5.2.0-1.4.i386.rpm	3,315,790	Download
iSeries Access for Linux (PPC)	iSeries Access for Linux contains a full 5250 emulator and an enhanced ODBC driver. For more information see: http://www.ibm.com/eserver/iseries/access/linux/ .	iSeriesAccess-5.2.0-1.4.ppc.rpm	3,507,997	Download
iSeries Access for Windows (Database)	iSeries Access for Windows ODBC driver, .Net provider, and Data Transfer. For more information see: http://www.ibm.com/eserver/iseries/access/windows/ .	iSeriesAccess-DB-5.3.0-SI16496.exe	18,226,118	Download
iSeries Access for Windows (PC5250)	iSeries Access for Windows 5250 emulator and print drivers. For more information see: http://www.ibm.com/eserver/iseries/access/windows/ .	iSeriesAccess-PC5250-5.3.0-SI16496.exe	26,613,313	Download
iSeries Access for Windows (PC5250-DB)	iSeries Access for Windows 5250 emulator, print drivers, ODBC driver, .Net provider, and Data Transfer. For more information see: http://www.ibm.com/eserver/iseries/access/windows/ .	iSeriesAccess-PC5250-DB-5.3.0-SI16496.exe	35,806,825	Download

Integrate use of IBM Telephone Directory Software

IBM Telephone Directory product (plus two other web applications) are shipped with i5/OS V5R3/4 at no additional charge

- Clicked on 'IBM Telephone Directory', and searched on name of employee

BluePages home Updated on 23 Sep 2003

[Edit my profile](#) | [BluePages wizard](#)

Search type: Location: Search for: [Advanced search](#)

Edit locations View examples

My BluePages lists

Create lists of profiles you view often.

To get started, use the **Add to My BluePages** links on the search results page and when viewing an employee's profile.

Miner, Carole A.
IBM Systems & Technology Group, Development
Senior Software Engineer

Rochester, MN
Building: 015 | Floor: 3 | Office: J202

Local time: 18:27 | 6:27PM

My preferred contact method is e-mail

Phone: 1-507-253-4606 (T/L: 553-4606)
E-mail: cminer@us.ibm.com
Notes mail: Carole Miner/Rochester/IBM@IBMUS
Sametime status: Sign in to view Sametime status

Add to: Notes address book Sametime list My BluePages list

Report to chain

...
 Austvold, Shawn
 Kosta, Mary E. (Beth)
 Miner, Carole A.

Other reporting views

- Full report to chain
- Same manager

Jobs & contact info | Experience & qualifications | Projects & teams | Communities & interests | Reporting structure | Summary

Important contact information

Done Internet

Try out Access for Web for yourself!

Start your browser and connect to the following web site:

<http://iseriesd.dfw.ibm.com/webaccess/iWAHome> (case sensitive)

User ID = WUSER Password = demo2pwd	This shows the basic look of Access for Web as we ship it. You can try various functions -- including working with printer output, creating database requests, etc. Click on the 5250 tab, sign onto the iSeries, then start an RPG application called BOATS and run it.
User ID = BOATADMIN Password = demo2pwd	This is an example of how a customer might design a web page for their use. You will see that an end user could start the same BOATS application by clicking on the 5250 session -- or they could have used WebFacing to run the application. You will also see other links that would let a user work with spoolfile information, work with IFS, run database requests, etc..

More Documentation...

Article describing how 'Access for Water' web page was built

Go to the iSeries Access Family web page at:

www.ibm.com/servers/eserver/series/access/web

- Click on the "Articles" link on the left-hand side of screen.
- Find article written Jan/Feb 2003 entitled 'Build a Quick and Easy Web Site with iSeries Access for Web'

Weber on CA/400

Weber on CA/400

- Who will benefit? iSeries managers and desktop administrators who want to Web-enable their iSeries applications.
- What you'll learn: Web's step-by-step guide details how shops can use iSeries Access for the Web to provide browser-based access to iSeries applications and data. Because iSeries Access for Web is implemented as a set of Java servlets that run on the iSeries server, only a browser is required on the client.
- Bottom line: If your iSeries server is part of your company's Intranet, you can use iSeries Access for Web to provide access to your resources for others within your company. If your iSeries server is part of the Internet, you can use iSeries Access for Web to provide access to your resources for your customers and suppliers. In this case, you also need to provide your customers and suppliers with a user profile to access your iSeries server. Regardless, through iSeries Access for Web, iSeries shops to extend their host applications and data to a browser-based environment and give both users and business partners access over the Web.

Build a quick and easy Web site with iSeries Access for Web

by Jan et Weber

You can build a quick and easy Web site for your company with the customization support of iSeries Access for Web. No Java programming is required. You simply create HTML files and set configuration options. In this article, I demonstrate this capability by creating a Web site to sell books. This information is based on the functionality available with the V5R2 release of iSeries Access for Web. First introduced by IBM in September 2001, it provides a browser interface to iSeries resources, such as DB2 UDB, printer output, and OS/400 CL commands.

Home page and template files

iSeries Access for Web ships a default home page. This page is displayed when you access the home page URL <http://cpe.ibm.com/webaccess/WWWHome>. The default home page is stored in the iSeries integrated file system in the following location: `/QIBMD/ProdData/Access/WWW2/html/homepage.html`

iSeries Access for Web also ships a default template file. The template file contains the HTML source displayed at the top and bottom of each iSeries Access for Web content page. The location of the default template file is `/QIBMD/ProdData/Access/WWW2/html/webaccess.html`. The %% values in the template file are replacement tags. We will discuss these later in the article.

First of all, we need to create a customized home page and a customized template file. We do not want to modify or update the files under `/QIBMD/ProdData` since this directory tree is intended only for product files. Instead, we create a new directory named `/books/homepage` and place our files in it. Our customized home page contains links to view and order books. Our customized template file contains the company's logo. We discuss details of the file contents later in the article.

Jan et Weber
Jan et Weber is an advisory services engineer in the IBM Rochester, Minnesota laboratory. She has had a variety of roles on the DC Support, Client Access, and iSeries Access products. Her focus has been on programming in Java. Jan et is currently a member of the iSeries Access for Web development team.

57

Different Ways to Rollout Access for Web

- Use 'out of the box'
- Use 'out of the box', but set up predefined functions
- Create your own 'window' to your system through Access for Web
- Use the WebSphere Portal solution

Access for Web has many entry points

'URL Interfaces to iSeries Access for Web' manual available on the web

- Can enter at many different pages
- Can use navigation bar to move from function to function

http://<myiseries>/webaccess/iWA5250

http://<myiseries>/webaccess/iWAMain

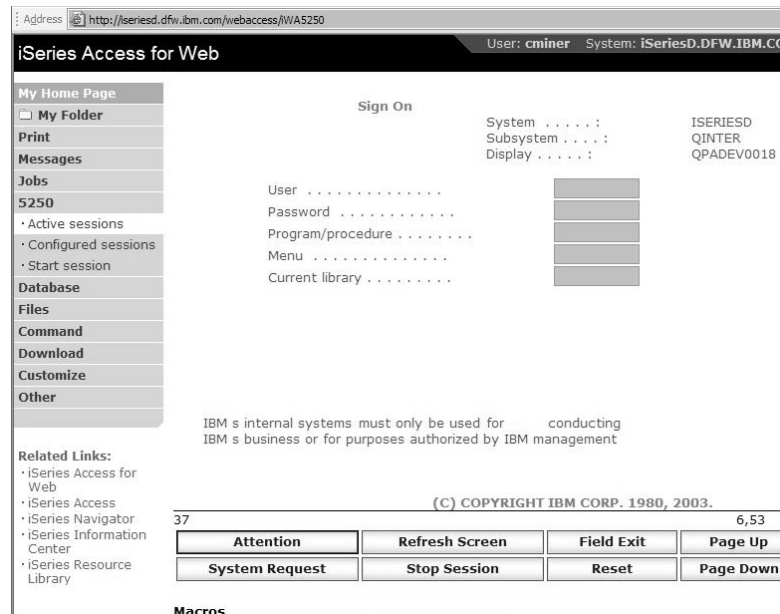

http://<myiseries>/webaccess/iWASpool

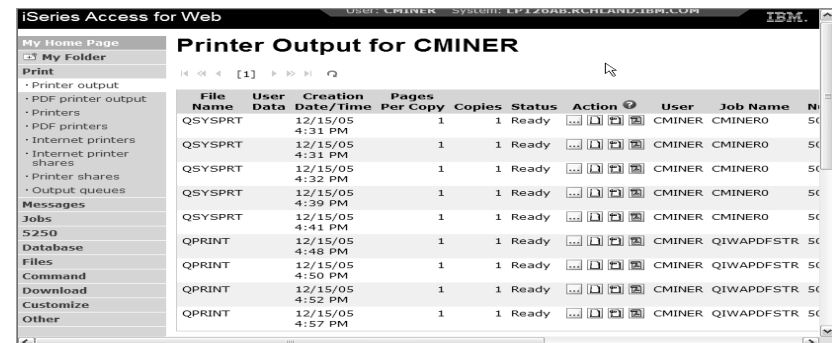

Reduce functions you give to users

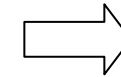
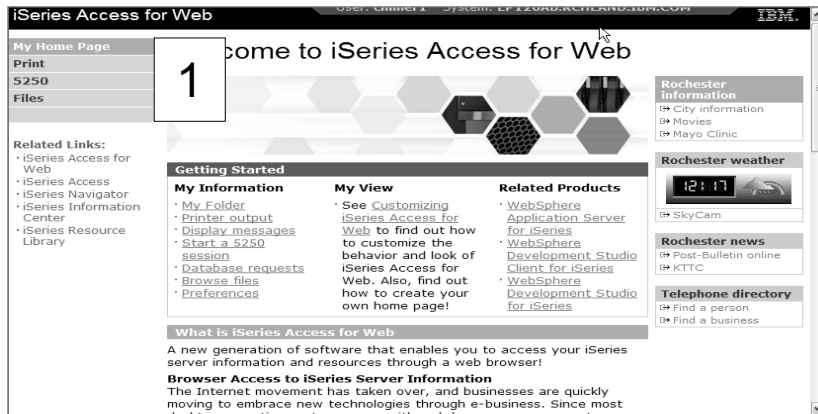

Reduce tabs that get displayed

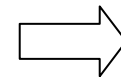

Reduce options under tabs

2

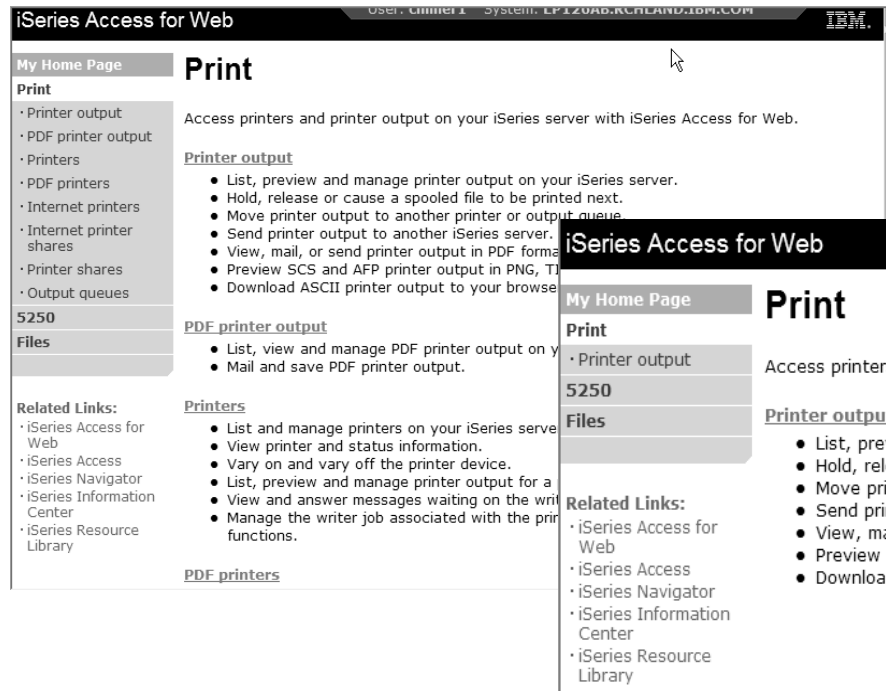

3

Printer Output - Spoolfile

1. Print Tab

- User only has one option available, ie, 'Printer

2. Default look of 'Printer Output'

3. Customized look of 'Printer Output' for signed on user

- Removed many of the columns of printer output
- Reordered list
- Removed several end user actions

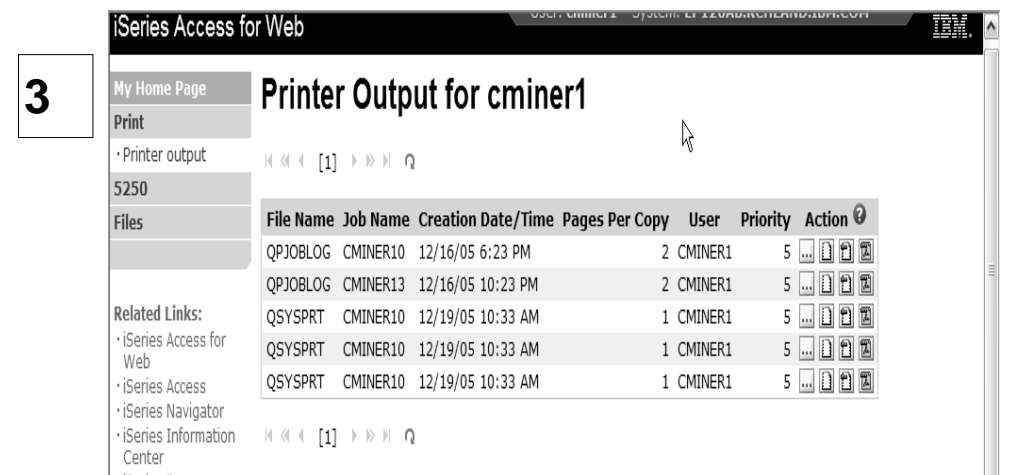
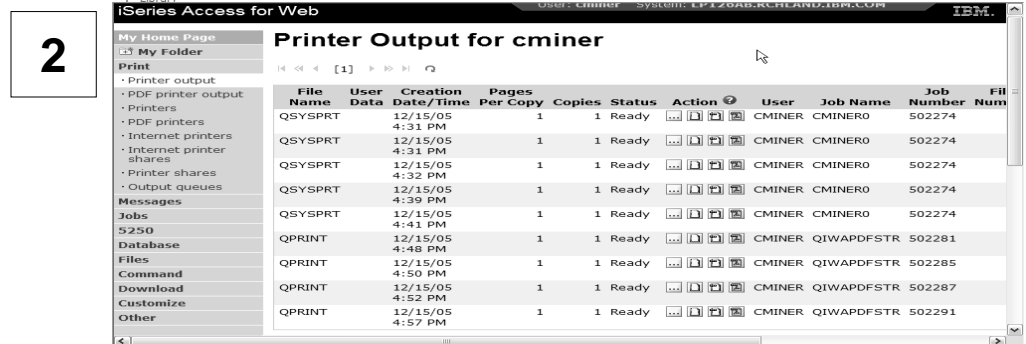
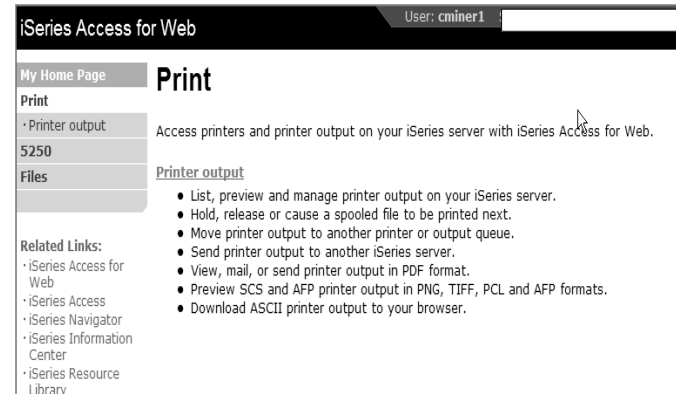

Printer Output - Spoolfile

1. Requested 'View PDF'

- Can select any option on pulldown for my printer output

2. View in Browser

- Shows overlays, etc
- Can print on any printer in network

3. Send .PDF document in an email

- Mail server does not have to be installed on iSeries

The screenshots illustrate the following steps:

- PDF Output Settings:** A user is configuring the output destination for a printer output. The 'Destination' dropdown is set to 'Browser'. Other options include 'Mail as attachment', 'Personal folder', and 'Output Queue'. A 'Run' button is visible.
- View in Browser:** The user is viewing a document in a browser. The document is an invoice for Joe Customer, dated Thursday, June 13, 2002. The invoice includes a table of items:

Description	Part No.	Quantity	Price	Amount
Hunter 33.5	004356	1	\$57,900.00	\$57,900.00
Boat trailer	199234	1	\$1,800.00	\$1,800.00
Boat anchor	043993	1	FREE	\$0.00

- Convert Printer Output to PDF:** The user is prompted to convert the printer output to a PDF document. The 'From' field is set to 'cminer@us.ibm.com'. The 'Attachment' is 'QSYSPT.507343.CMINER1.CMINER10.3.PDF'. 'Send' and 'Cancel' buttons are present.

Run Pre-Configured 5250 Sessions

You want to limit users to only starting 5250 sessions that you have preconfigured

- You have removed user's ability to configure a session
- User selects 'Configured Sessions'
 - Only one listed, only action user can perform is to 'start' it
- User clicks on Start

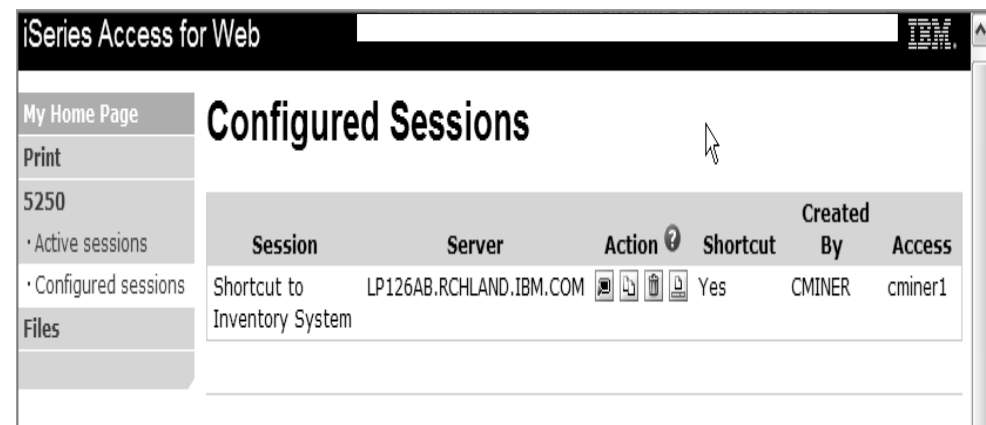
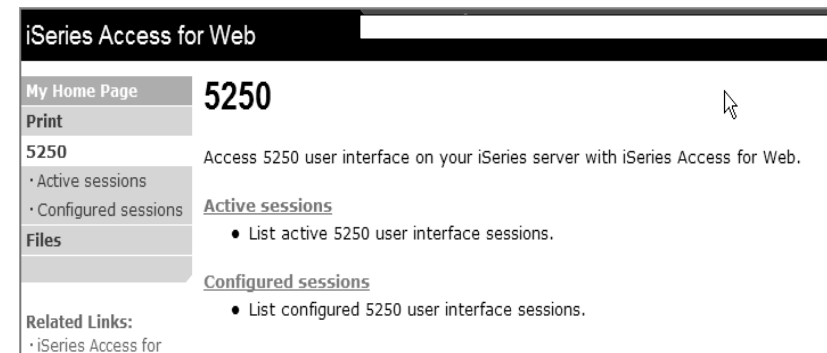
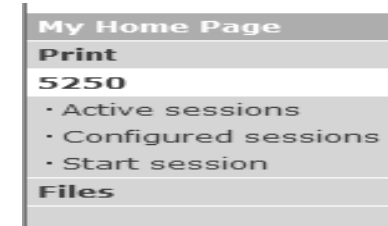

User can run 5250 application

User is placed in this application

- The session could be configured to include a macro to put the user directly into a specific application on the iSeries
 - Or on a menu screen
- Use CHGUSRPRF, LMTCPB=Yes to remove command line from user's screen

Change look of 5250 session

1. Default 'web' look

1

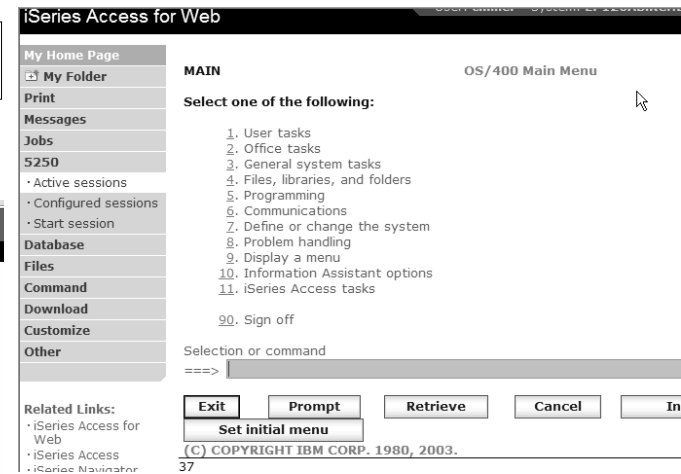

2. Changed colors, added keypad at side, changed buttons at bottom to words

4

2

3. Removed navigation bar, put keypad on top

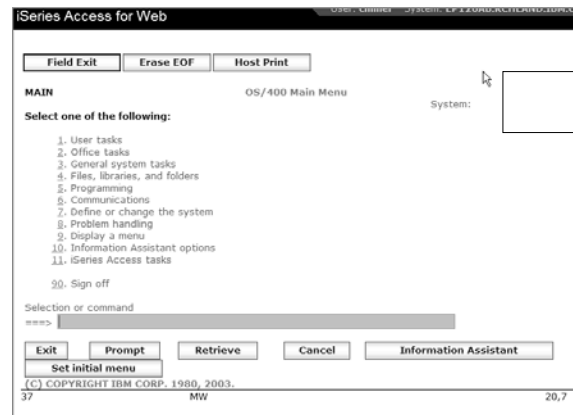

3

4. Selected 'traditional' view, removed navigation bar

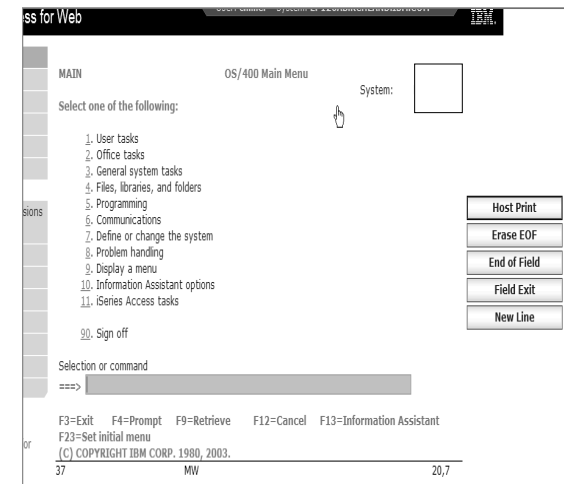

Work with Files in the IFS

- **Navigate and browse the directories located on your iSeries server integrated file system**
 - Don't need to map drives
 - Don't need to know directory structures

- **View, upload, and download files**
- **Copy and mail files**
- **Rename and delete files and directories**
- **Zip and unzip files and directories**
- **Edit authorities and change ownership of objects in the integrated file system**

Browse Files - 'Filtered View'

When I click on 'Browse Files', I see only a directory called 'cminer1' and its content

- Because the administrator set a 'Default Directory' policy for me

Actions I can perform:

- Subdirectories: Create new ones, Rename, Work with
- Files: Copy, Rename, Delete, Mail, Work with (ie, Zip, Unzip, etc)

Name	Size (bytes)	Type	Modified	Action
AMP23 Use iSeries Access for iSeries Database Access.ppt	12799488	File	12/19/05 11:32:18 AM	[Icons]
ASJ_2005 NovDec_A new beta is out for iSeries Access for Web.doc	873472	File	12/19/05 11:29:19 AM	[Icons]
ISN_2005 Dec_Cool Tips about iSeries Access.doc	158208	File	12/19/05 11:30:36 AM	[Icons]
V5R4 iSeries Access for Web RUN SQL Output Options.JPG	97627	File	12/19/05 11:31:34 AM	[Icons]

Below the table, there is a 'Copy Files to Server' button. The interface also shows a 'Create Directory' link and a 'Copy Files to Server' link at the top of the main content area.

Different Ways to Rollout Access for Web

- Use 'out of the box'
- Use 'out of the box', but set up predefined functions
- Create your own 'window' to your system through Access for Web
- Use the WebSphere Portal solution

Portal Solutions – the next wave in technology

For most organizations, the decision to invest in an enterprise portal is not a question of “if,” but “when”?

(Craig Roth, VP META Group, 6/3/03)

WebSphere Portal Offerings for i5/iSeries

i5 Models 550, 570 and 595

- Workplace Services Express V2.5 included
- WSE has wizards to simplify deployment on IBM i5/OS V5R3 and V5R4
- WSE has improved performance and reduces system requirements
- WSE enables you to deploy solutions for document management, instant messaging, and portal all on one server

i5 Model 520

- Workplace Services Express V2.5 ships with Enterprise Edition

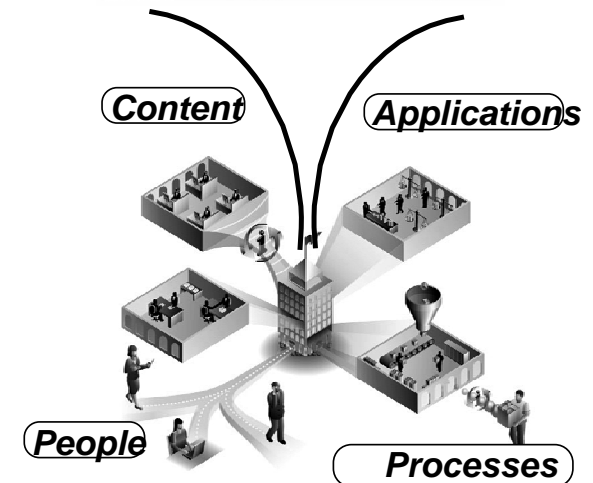

Note: Depending on the iSeries, you may also be entitled to services and education vouchers.

Portal with iSeries – additional info

Flexible portal licensing (per-user OR per-processor pricing)

eServer iSeries systems purchased before July 12, 2005	
eServer iSeries Model/ Edition	User licenses of IBM WebSphere Portal – Express Plus V5.0.2 included
eServer iSeries 825, 870, and 890 with Enterprise Edition	20
eServer i5 520 with Enterprise Edition	20
eServer i5 550 with Enterprise Edition	40
eServer i5 570 with Enterprise Edition	60
eServer i5 595 with Enterprise Edition	80

eServer iSeries systems purchased on or after July 12, 2005	
IBM WebSphere Portal – Express Plus	
eServer iSeries Model/ Edition	User licenses of IBM WebSphere Portal – Express Plus V5.0.2 included
eServer iSeries 825, 870, and 890 with Enterprise Edition	20
eServer i5 520 with Enterprise Edition	20

IBM Workplace Services Express	
eServer iSeries Model/ Edition	User licenses of IBM Workplace Services Express V2.5 included
eServer i5 550 with Solution Edition	40
eServer i5 550 with Enterprise Edition	40
eServer i5 570 with Enterprise Edition	60
eServer i5 595 with Enterprise Edition	80

Portal built for IBM Employees

Portal built on i5/OS

- Navigation Bar:** Includes "Welcome", "My Work", "My Finances", "My Newsroom", "My iSeries", and "My Favorites".
- IBM v5 Banner:** A large graphic with the text "Welcome to WebSphere Portal version 5.0".
- My Vertical News Portlet:**
 - Headline: **"Iraq al-Qaeda link" - 15 Islamists are arrested in Spain**
 - Text: "A handcuffed suspect is led away by members of the Spanish Police following a raid against suspected members of a radical..."
 - World News (includes photo) list:
 - "Iraq al-Qaeda link" - 15 Islamists are arrested in Spain
 - U.S. releases some Saddam-era detainees
 - Israel's Sharon suffers minor stroke
 - Baghdad hospital car bomb kills two
 - US News (includes photo) list:
 - Unrest in Congress over Bush's wiretaps
 - Secretary of State defends NSA spying
 - Time honors three who live to give
 - NYC transit strike begins
 - Market & Economy News:
 - Late shoppers get benefit of bargaining
- My Stocks Portlet:**
 - Monday, December 19, 2005 1:31:00 PM EST
 - Table of stock prices:

▲ IBM	83.48	0.11	0.1
▼ \$COMPO	2,235.15	-17.33	-0.7
▲ \$DJI	10,900.56	24.97	0.2
▼ \$SPX	1,263.98	-3.34	-0.2
 - Data delayed at least 20 minutes.
 - Buttons: "Get Quote", "Symbol Lookup"
 - MarketWatch © MarketWatch, Inc. 2005
 - Intraday data provided by ComStock, an Interactive Data Company.
- My Weather Portlet:**
 - Monday, December 19, 2005 5:18:00 PM CST
 - Raleigh, North Carolina: 48° Partly Sunny 24°/°
 - Stuttgart, Germany: 30° Snow 24°/°
 - Beijing (Peking), China: 23° Partly Cloudy 17°/°
 - Tokyo, Japan: 36° Clear 31°/°
- Bookmarks Portlet:**
 - WebSphere Portal home
 - WebSphere Portal Zone
 - WebSphere Portal catalog
 - WebSphere Portal product documentation
 - WebSphere Portal support
 - WebSphere Portal offerings
- About WebSphere Portal Portlet:** A small box with a minus and maximize icon.

iSeries Access for Web Portlets on iSeries Portal

The main content area is titled 'Welcome' and contains the following text:

Welcome to the iSeries Access portlets - specifically developed for iSeries Access customers. These portlets allow you to access information on your iSeries servers through a Web browser.

iSeries Access portlets include the following:

- 5250 portlet
 - Run commands and access full-screen 5250 character-based applications.
- IFrame portlet
 - Access any of the iSeries Access for Web servlets using the IFrame portlet.
- Integrated file system (IFS) browsing portlets
 - Browse the iSeries integrated file system.
 - View, edit, upload and download files.
- Printers, printer output, and output queues portlets
 - View printer status, start and stop the writer job associated with a printer.
 - Hold, release, print, delete and view printer output files.
 - Move printer output files to another output queue or printer.
 - Hold and release output queues.
- Database tables and SQL portlets
 - View database tables, add and update records.
 - View query results, customize format of results.
 - Run SQL statements dynamically.
- Commands portlets
 - Run CL commands.

The iSeries Access portlets are included with iSeries Access for Web. The iSeries Access for Web product is part of the iSeries Access Family (5722-XW1). For more information regarding iSeries Access, iSeries Access for Web, and the iSeries Access

Portlet Support added to iSeries Access for Web

V5R4	V5R3 PTF SI11914 (May 2004)	V5R3 (Jan 2004)
<ul style="list-style-type: none"> • Single Sign-on (SSO) <ul style="list-style-type: none"> – Via WAS Security model – 5250 Bypass signon option • Database <ul style="list-style-type: none"> – OpenOffice spreadsheet format (.ods) – iSeries SQL Requests – Viewer to look at iSeries SQL results • Files <ul style="list-style-type: none"> – Zip function to zip files in IFS • iSeries Credentials <ul style="list-style-type: none"> – Users can change i5/OS password via iSeries Access for Web, and it will additionally update currently defined credentials with the new password value. 	<ul style="list-style-type: none"> • File • Print • Database • Command • Credentials • Related Links 	<ul style="list-style-type: none"> • 5250 • iFrame • Welcome

iSeries Access Portlet Views – V5R4

5250

Print

Actions	File Name	Status	User Data	User	Job Name	Job Number	File Number	Creation Date/Time	Pages
	QPJOBLOG	*READY	QPADEV0007	JAVACTL	QPADEV0007	032472		1 11/16/05 1:55 PM	

Data base

Files

Name	Size (bytes)	Type	Modified
ASFTomcat		Directory	10/5/05 6:17:52 AM
bin		Directory	10/4/05 1:53:45 PM
dev		Directory	10/4/05 1:53:44 PM
etc		Directory	10/5/05 8:14:52 AM
home		Directory	11/16/05 9:38:49 PM
mailShield		Directory	10/4/05 4:38:21 PM
PSF400		Directory	10/4/05 1:56:34 PM
PSF400		Directory	11/15/05 9:53:29 AM
QDLS		Directory	10/4/05 1:46:56 PM
QFileSvr_400		Directory	10/4/05 1:46:57 PM

- **Use 'out of the box'**
 - **Use 'out of the box', but set up predefined functions**
 - **Create your own 'window' to your system through Access for Web**
 - **Use the WebSphere Portal solution**

Control User Access to functions

1. How do I keep my users from using all these functions?
2. How do I set up the environment for my users?
3. Should I let my users set have some individual screen settings for some functions?

You need *SECADM authority to customize profiles

Access for Web uses OS/400 User Profiles

When an iSeries Access for Web user attempts to access any function on the iSeries, the following sequence of checks are made to authenticate user access:

- User profile
- Group profile(s)
- *PUBLIC profile

***PUBLIC profile is the set of default policy settings shipped with Access for Web**

- The defaults allow most functions to be available to all users

The settings in these policies indicate what functions within iSeries Access for Web, a user can attempt to use.

- For Example: Let's say you give users full access to the 'Database' tab.
- You have Object Level authority set up on your data
- When a user attempts to use one of the iSeries Access for Web Database GUIs to get at the database information, the user will get an i5/OS message indicating they are not authorized to access data

Customize → Policies

Policies are used to control access to iSeries Access for Web functions

For example:

- **A Files access policy can be set to Deny or restrict a user or group from accessing the file function.**
- **Policies are saved and associated with the appropriate iSeries user or group profile.**
- **Each 'Category' expands for granular control**

Policies			
Profile: CMINER1			
Action	Category	Description	Access
	5250	5250 user interface custom settings.	Allowed
	Command	Run batch command custom settings.	Allowed
	Customize	Preferences and policy administration custom settings.	Allowed
	Database	Database tables, requests, and run SQL custom settings.	Allowed
	Database connections	Create and edit database connection definitions.	Allowed
	Download	Download packages custom settings.	Allowed
	Files	Integrated file system and file share custom settings.	Allowed
	General	Page layout, language and character set custom settings.	Allowed
	Jobs	Work with jobs custom settings.	Allowed
	Mail	Send mail custom settings.	Allowed
	Messages	Display messages, send messages, and message queue custom settings.	Allowed
	My Folder	My Folder custom settings.	Allowed
	Print	Printer output, printers, printer shares and output queue custom settings.	Allowed
	Sametime	Lotus Sametime custom settings.	Allowed
	Other	Change password and other miscellaneous custom settings.	Allowed

Policies - customize for all users at once

One alternative...

Use the *PUBLIC group profile and set policies for all users

- 'Deny' functions for all users in a single step
- Then 'Allow' specific users access to functions via their User or Group profiles

Problem:

You're locked out too, until you go in and "Allow" functions to yourself

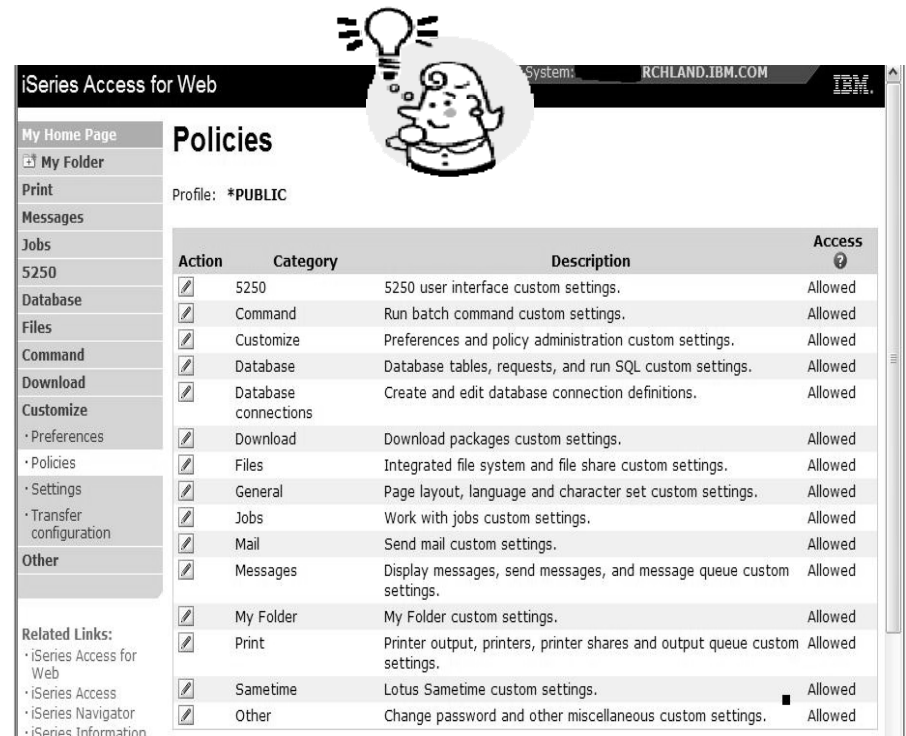

iSeries Access for Web

System: RCHLAND.IBM.COM

IBM

My Home Page
My Folder
Print
Messages
Jobs
5250
Database
Files
Command
Download
Customize
• Preferences
• Policies
• Settings
• Transfer configuration
Other

Related Links:
• iSeries Access for Web
• iSeries Access
• iSeries Navigator
• iSeries Information

Policies

Profile: *PUBLIC

Action	Category	Description	Access
5250		5250 user interface custom settings.	Allowed
Command	Command	Run batch command custom settings.	Allowed
Customize	Customize	Preferences and policy administration custom settings.	Allowed
Database	Database	Database tables, requests, and run SQL custom settings.	Allowed
Database connections	Database connections	Create and edit database connection definitions.	Allowed
Download	Download	Download packages custom settings.	Allowed
Files	Files	Integrated file system and file share custom settings.	Allowed
General	General	Page layout, language and character set custom settings.	Allowed
Jobs	Jobs	Work with jobs custom settings.	Allowed
Mail	Mail	Send mail custom settings.	Allowed
Messages	Messages	Display messages, send messages, and message queue custom settings.	Allowed
My Folder	My Folder	My Folder custom settings.	Allowed
Print	Print	Printer output, printers, printer shares and output queue custom settings.	Allowed
Sametime	Sametime	Lotus Sametime custom settings.	Allowed
Other	Other	Change password and other miscellaneous custom settings.	Allowed

Policies - customize a group of users at once

Another Alternative...

Set up a group profile and add users to that group. Then set policies for that group

- 'Deny' functions for all users in the group in a single step

Problem:

If you create multiple groups, you need to keep track of what policies were set for who.

Action	Category	Description	Access
<input checked="" type="checkbox"/>	5250	5250 user interface custom settings.	Allowed
<input checked="" type="checkbox"/>	Command	Run batch command custom settings.	Allowed
<input checked="" type="checkbox"/>	Customize	Preferences and policy administration custom settings.	Allowed
<input checked="" type="checkbox"/>	Database	Database tables, requests, and run SQL custom settings.	Allowed
<input checked="" type="checkbox"/>	Database connections	Create and edit database connection definitions.	Allowed
<input checked="" type="checkbox"/>	Download	Download packages custom settings.	Allowed
<input checked="" type="checkbox"/>	Files	Integrated file system and file share custom settings.	Allowed
<input checked="" type="checkbox"/>	General	Page layout, language and character set custom settings.	Allowed
<input checked="" type="checkbox"/>	Jobs	Work with jobs custom settings.	Allowed
<input checked="" type="checkbox"/>	Mail	Send mail custom settings.	Allowed
<input checked="" type="checkbox"/>	Messages	Display messages, send messages, and message queue custom settings.	Allowed
<input checked="" type="checkbox"/>	My Folder	My Folder custom settings.	Allowed
<input checked="" type="checkbox"/>	Print	Printer output, printers, printer shares and output queue custom settings.	Allowed
<input checked="" type="checkbox"/>	Sametime	Lotus Sametime custom settings.	Allowed
<input checked="" type="checkbox"/>	Other	Change password and other miscellaneous custom settings.	Allowed

Set Policy to Default to Specific Directory in IFS

Set a 'Default Directory' for:

- *PUBLIC
- Groups of users
- Specific user

Edit Policies - Files
Profile: CMINER1

Policy	Derived From	Action	Setting
Files access	Shipped default	Use current setting	Allow
Files tab	Shipped default	Use current setting	Show
Display directory contents in new window	Shipped default	Use current setting	No
Enable sort links for directory contents	Shipped default	Use current setting	Yes
Display directory contents statistics	Shipped default	Use current setting	Yes
Browse files	Profile setting	Use current setting	Allow
Copy files to server	Shipped default	Use current setting	Allow
Copy files from server	Shipped default	Use current setting	Allow
Default directory	Profile setting	Use current setting	/cminer1
Display subdirectory contents	Shipped default	Use current setting	Allow
Display parent directory contents	Shipped default	Use current setting	Allow
Display default	Shipped default	Use current setting	Deny

In this example, I went into CMINER1 profile, and set policy to show only the 'CMINER1' directory to this user...

Preferences

Preferences are used to control how functions operate

- For example, a user can select which columns to display when viewing a the My Folder list
- By default, all users can configure their own preferences
- Preferences are saved and associated with the user's iSeries user profile

Edit Preferences - My Folder

Maximum folder items allowed: No maximum
Maximum folder size allowed: No maximum

Preference	Derived From ?	Action ?	Setting
My Folder tab	Shipped default	Use current setting	Show
Mark folder items opened/unopened	Shipped default	Use current setting	Yes
My Folder notification	Shipped default	Use current setting	E-mail and Sametime
Notify on new folder items	Shipped default	Use current setting	Yes
Notify on folder items threshold	Shipped default	Use current setting	Yes
Folder items threshold	Shipped default	Use current setting	100 %
Notify on folder size threshold	Shipped default	Use current setting	Yes
Folder size threshold	Shipped default	Use current setting	100 %
E-mail address to notify	E-mail address	Use current setting	cminer@us.ibm.com
Sametime user to notify	Shipped default	Use current setting	
My Folder columns	Shipped default	Use current setting	Columns...
My Folder sort	Shipped default	Use current setting	Date/Time

How to Start a 5250 Session and save it

Two options:

1. Select to 'Start Session'

- Fill in information on Start Session and connect
- Select 'Active Session Settings' link at bottom of screen
- Modify as you wish, then click on 'Save'

2. Select to 'Configured Sessions'

- Select 'Configure New Session' link on lower screen
- Set up as you wish, then click on 'Save'

1

iSeries Access for Web

Start Session

Server

Server: MYISERIES.RCHLAND.IBM.COM

Port: 23

Code page: 37

Workstation ID

Use user ID

Specify workstation ID

Avoid duplicates for this user

Avoid duplicates with other users

General

Initial macro: [dropdown]

Bypass signon

Display HTML data in fields

Start Session

[Active_sessions](#)
Work with your active sessions.

[Configured_sessions](#)
Work with your configured sessions.

iSeries Access for Web

Configured Sessions

Session	Server	Action	Shortcut	Created By	Access
Inventory	.RCHLAND.IBM.COM	[icons]	No	cminer	cminer
Payroll	.RCHLAND.IBM.COM	[icons]	No	cminer	cminer
Shortcut to demo	.RCHLAND.IBM.COM	[icons]	Yes	smshao	*PUBLIC

[Configure new session](#)
Configure a new session.

2

Create 'Shortcuts' to Configured Sessions

Your Configured Session

- Create 'Shortcuts' for other users

Can set Policies

- To restrict what users can do with your shortcut.
- Do not allow users to:
 - Copy your shortcut
 - Delete your shortcut
 - Rename your shortcut
 - Edit your shortcut
 - Create another Shortcut

3

Session	Server	Action	Shortcut	Created By	Access
Inventory	.RCHLAND.IBM.COM	[Icons]	No	cminer	cminer
Payroll	.RCHLAND.IBM.COM	[Icons]	No	cminer	cminer
Shortcut to demo	.RCHLAND.IBM.COM	[Icons]	Yes	smshao	*PUBLIC

Create shortcut to "Inventory "

Shortcut name:

Access:

Access Details

- The access value identifies who is able to access the shortcut.
- The access value can be an existing user profile name on the iSeries server, an existing group profile name, or *PUBLIC.
- To specify multiple profiles, separate entries with commas.

Set Policies on Shortcuts by User/Group

Can set Policies

- **Restrict what users can do with your shortcut.**
- **Do not allow users to:**
 - **Copy your shortcut**
 - **Delete your shortcut**
 - **Rename your shortcut**
 - **Edit your shortcut**
 - **Create another Shortcut**

Configured Sessions

Session	Server	Action ?	Shortcut	Created By	Access
Shortcut to Inventory System	.RCHLAND.IBM.COM		Yes	cminer	cminer1
Shortcut to Inventory System	.RCHLAND.IBM.COM		Yes	cminer	GROUPA

Related Links: [Active sessions](#)

User CMINER1

- **Does not have a 'Start Session' link**
- **Has only has 'Configured Sessions' link with Shortcuts**
- **Only Action is to 'Run'**

Creating a Macro to use with 5250

1. Record the Macro

- **Start Session and get to OS/400 sign-on screen**
- **Go to bottom of screen and start macro record**
- **Continue recording macro until you have reached spot you want users to come into (ie, OS/400 Main Menu, your own menu, a particular application...)**
- **Go down to bottom of screen and stop macro recording**
- **When you get to the save macro screen, select a macro name**

2. Edit the Macro to bypass sign-on screen

- **Go to 'Start Session' and go to bottom of page and select 'My Macros' to work with macro you just created**
- **Remove your password that was recorded and put in [password], then remove your workstation id and put in [user] in the macro.**
 - **This is documented in 5250 User Interface Help at bottom of 'Configure New Session' page**

Record and Save Your Macro

Press **Stop Recording** when you've reached point you want users to come in at

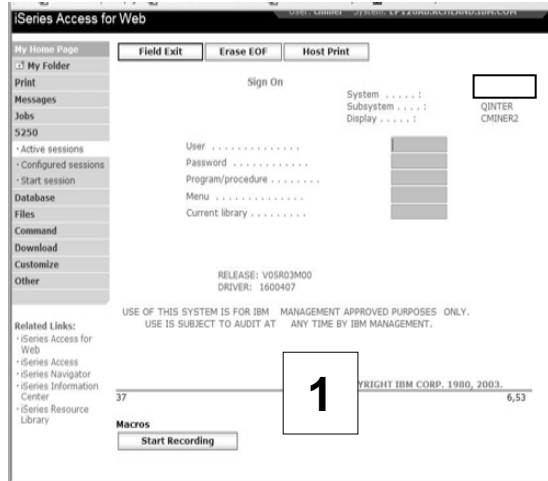

Start at i5/OS sign-on screen and click on **Start Recording** to create your macro

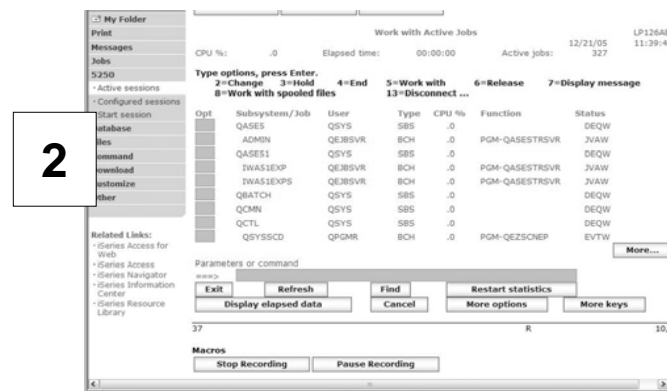

Then give the Macro a name

Go to bottom of 5250 screen and select to **Edit** the macro you just created

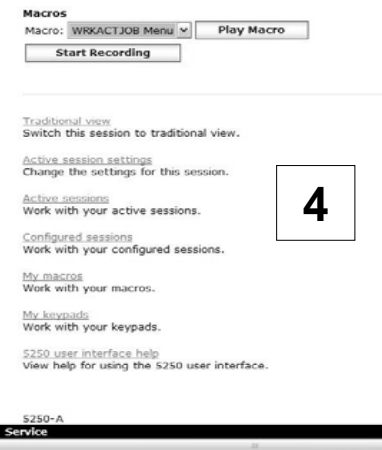

Edit Your Macro and Create A Shortcut for it

5

Select Action to Edit your macro

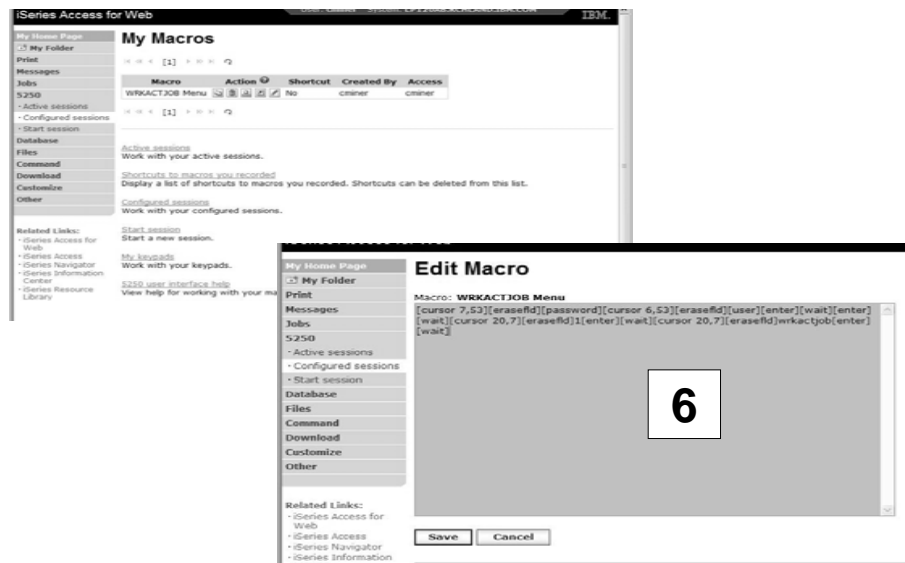

- Replace your password with [password] and your user id with [user]
- Then when this runs, the signed on user id and password will be plugged in

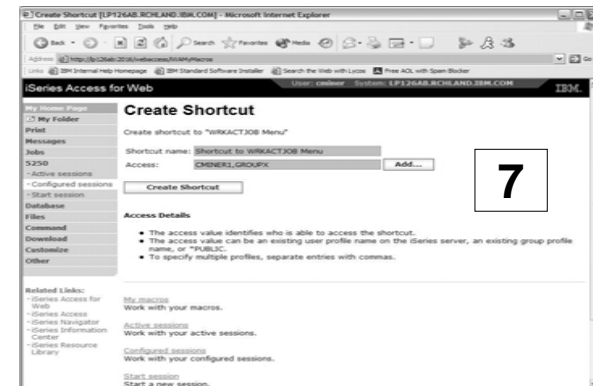

- Go back to My Macro page and section Action to Create Shortcut to your Macros
- Add whomever can use this Macro

Add Macro Name to a 5250 Session

8

iSeries Access for Web User: cminer System: LP126AB.RCHLAND.IB

Start Session

Server: MYISERIES.RCHLAND.IBM.COM

Port: 23

Code page: 37

Workstation ID

Use user ID

Specify workstation ID

Avoid duplicates for this user

Avoid duplicates with other users

General

Initial macro: WRKACTJOB Menu

Bypass signature

Display HTML

BOATS Application

Shortcut to BOATS Application for *PUBLIC

WRKACTJOB Menu

Start Session

Active sessions
Work with your active sessions.

Edit Configured Session

General

Session: Sales System

Default view: Web

Initial macro: WRKACTJOB Menu

Bypass signature

Display HTML

Enable advanced features

BOATS Application

Shortcut to BOATS Application for *PUBLIC

WRKACTJOB Menu

Server

Server: MYISERIES.RCHLAND.IBM.COM

Port: 23

Code page: 37

Workstation ID

Use user ID

Specify workstation ID

Avoid duplicates for this user

Avoid duplicates with other users

View

Web

Show navigation bar

Show action links

Show hotspot links

Traditional

Show navigation bar

Show action links

Show hotspot links

- Create a new session via the **Start Session** link
- Under the Macro parameter, the pulldown will have your Macro listed

OR

- Select one of your **Configured Sessions** and add the Macro shortcut

iSeries Access for Web – Database Functions

Access database tables on your iSeries server with iSeries Access for Web.

Tables

- View a list of database tables on your iSeries server.
- Perform actions on these tables without having knowledge of SQL and its syntax.
- View the contents of a table in a paged list, using the Quick view action.
- Add and update records in a table using the Insert and Update actions.
- Create your own customized SQL request for a table using the Run SQL action.
- Create your own customized copy data request for a table using the Copy data to table action.

My requests

- View a list of previously saved requests.
- Run or Edit requests from this list.
- Manage lists using the Copy, Delete, and Rename actions
- Create and manage shortcuts to requests

Run SQL

- Run SQL statements dynamically.
- View output as a paged list or in a popular file format, like Microsoft Excel or Lotus 1-2-3. (Output format depends on how you have your browser configured and whether the browser can locate a plug-in for the output type you choose.)
- Customize how data is returned by setting options specific to the output type.
- Build SELECT statements using an SQL Wizard.
- Save requests for repeated use.

Copy data to table

- Copy existing data files from your PC to a database table on your iSeries server.
- These data files can be in many popular file formats, including Microsoft Excel and Lotus 1-2-3.
- Replace the contents of a table or add data to an existing table.
- Create a new database table based on the contents of a workstation file.
- Save requests for repeated use.

Import request

- Import Client Access Data Transfer upload and download requests into iSeries Access for Web copy data and SQL requests.
- Imported requests are automatically converted to iSeries Access for Web format.
- Run and edit converted requests on your iSeries server just like other copy data and SQL requests.

Import query

- Import queries generated by Query for iSeries and DB2 UDB for iSeries Query Manager.
- Imported queries can be saved into iSeries Access for Web database requests.
- Run and edit converted queries on your iSeries server just like iSeries Access for Web SQL requests.

Extract server data

- Extract server object information into a database table.

Database Tables

Can:

- Insert
- Update
- Quick View
- Find (new V5R4!)
- Run SQL
- Copy Data to Table

iSeries Access for Web User: CMINER

Tables

Connection: IBM Toolbox for Java - LP126AB.RCHLAND.IBM.COM
Table filter: *USRLIBL, boats

[1] 2 3 4 5 6 7 8 9 > >> Q

Table	Description	Action ?
BOATS.BOATS	Available BOATS	
BOATS.BOATS1	Available boats by length	
BOATS.PCFILES	PC files needed by BOATS WSG Demo	
BOATS.QCLSRC		
BOATS.QCMDSRC		
BOATS.QDDSSRC		
BOATS.QRNCVTLG		
BOATS.QRPGLESRC		
BOATS.QRPGSRC		
QGPL.#	\$	
QGPL.BITYPES		
QGPL.CHADDEC		
QGPL.CONCURTYPE		
QGPL.CPY_INFO		
QGPL.DAVE		
QGPL.DECSEP		
QGPL.DIVZERO		
QGPL.DIVZERO2		
QGPL.DSD		
QGPL.DSPSFWRSC	Output file for DSPSFWRSC	

My Home Page

- My Folder
- Print
- Messages
- Jobs
- 5250
- Database
 - Tables
 - My requests
 - Run SQL
 - Copy data to table
 - Import request
 - Import query
 - Extract server data
- Files
- Command
- Download
- Customize
- Other

Related Links:

- iSeries Access for Web
- iSeries Access
- iSeries Navigator
- iSeries Information Center
- iSeries Resource Library

Upload PC Data to the iSeries

- Upload data from a variety of file types
 - Excel, XML, Lotus, etc
 - OpenOffice new V5R4
- Put into iSeries database
 - 'Replace' contents of table
 - 'Append' to existing data
- If no table exists on the iSeries, you will get a wizard to help you create a new table

iSeries Access for Web

Copy Data to Table

My Home Page
 My Folder
 Print
 Messages
 Jobs
 5250
 Database
 · Tables
 · My requests
 · Run SQL
 · Copy data to table
 · Import request
 · Import query
 · Extract server data
 Files
 Command
 Download
 Customize

File to Copy ?

File: Browse...

File type: Comma Separated Value (.csv) Settings

Table to Receive Data ?

Table:

Action: Replace data if table exists

Connection ?

Connection: IBM Toolbox for Java - LP126AB.RCHLAND.IBM.COM

Copy Data to Table Save Request...

Create iSeries Table

Wizard to help you create an iSeries table from your PC spreadsheet

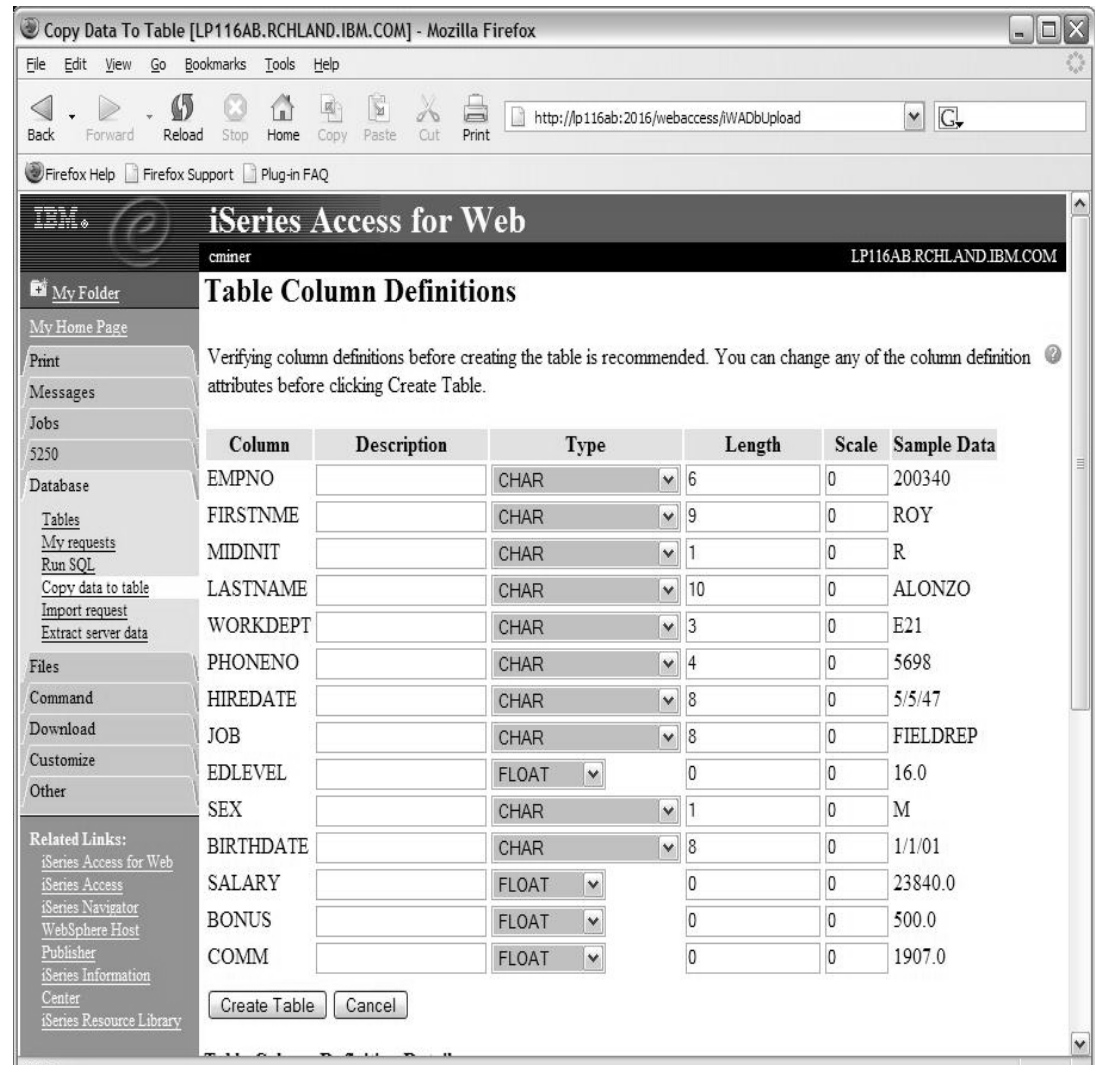

Download Database Information from iSeries

Run SQL allows you to run SQL statements

- Could copy/paste complex SQL statements in here...

Variety of output types

- PDF, Excel, 1-2-3, XML, etc

Destination

- Browser
- Mail as attachment
- Personal Folders
- IFS (new V5R4)

Can save request

- My Requests, Give Shortcut to others

SQL Wizard if you don't know SQL

iSeries Access for Web

My Home Page
 My Folder
 Print
 Messages
 Jobs
 5250
 Database
 Tables
 My requests
 Run SQL
 Copy data to table
 Import request
 Import query
 Extract server data
 Files
 Command
 Download
 Customize
 Other

Run SQL

SQL Statement

```
SELECT
  "BCOST", "BYEAR", "BTYPE", "BNAME", "BFEET", "BNT01"
FROM
  BOATS.BOATS
WHERE
  ( ("BCOST" > 10000) )
```

SQL Wizard

SQL Output

Type: Microsoft Excel XML (.xml) Settings

Destination: Mail as attachment Settings

Format

Date: 12/23/05

Time: 10:16:44 AM

Connection

Connection: IBM Toolbox for Java - ...RCHLAND.IBM.COM

Run SQL Save Request...

Create Database Requests with SQL Wizard

SQL Wizard enables you to:

- Select tables
- Select which columns to return
- Add conditions to your select statement
- Select the columns by which you want the data sorted

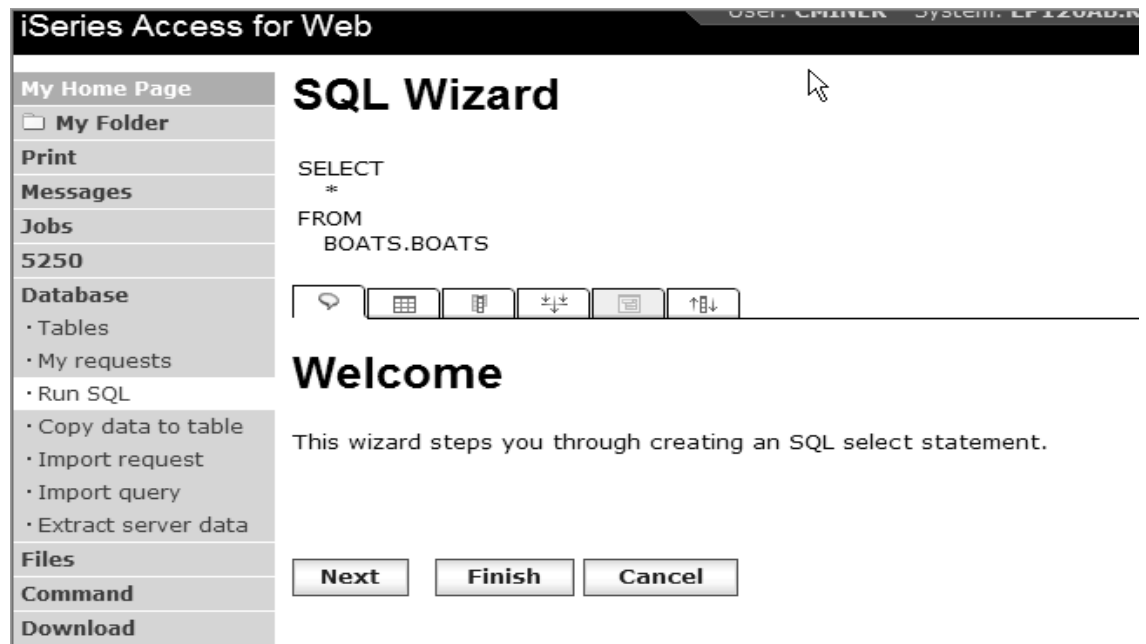

Database - Run Requests

Administrator could:

- Give users or groups of users some database requests that were created for them.
- Users can run only these specific requests
- No other database options offered

iSeries Access for Web

My Home Page
Print
5250
Database
· My requests
Files
Download

My Requests

« « « [1] » » » Q

Request	Description	Action	Shortcut	Created By	Access
Shortcut to Boats For Sale	View all available boats		Yes	CMINER	groupa
Shortcut to Find Boat To Buy	Select type and price limits		Yes	CMINER	*PUBLIC
Shortcut to My Customers Mailing	Mail Customer List		Yes	CMINER	groupa
Shortcut to My Customers Mailing	Mail Customer List		Yes	cminer	cminer1
Shortcut to Put My Customer List in Folder	Store Customer List		Yes	CMINER	groupa
Shortcut to request sql			Yes	secyesi	*PUBLIC
Shortcut to request upload			Yes	secyesi	*PUBLIC

« « « [1] » » » Q

Related Links:
· iSeries Access for Web
· iSeries Access
· iSeries Navigator
· iSeries Information Center
· iSeries Resource Library

Dynamic Queries – V5R3

SQL Wizard enables you to generate an SQL statement with markers for conditional values

1. End user selects query to run
2. End user selects Boat Type and Price Range
3. Boats are displayed that fit that range

3

Messages	BCOST	BYEAR	BTYPE	BNAME	BFEET	BNT01
Jobs	27500	1953	S	Bill Garden Schooner	36	-The hull is 1/8' caravel cedar planked atop 1 1/4" x 1 1/2" oak frames
5250	57900	1990	S	Hunter 33.5	33	-The boat has a large wheel steering a spade rudder.
Database	63000	1979	S	Mariner Ketch	40	-Full keel and the rudder is keel hung
• Tables	69000	1978	S	Morgan 382 Race/Cruise Sloop	38	-Has an Airex hull and skeg rudder. Has been rated by Lloyd's
• My requests	69950	1994	S	Corsair 27	27	-Equipped for cruising and racing
• Run SQL	80000	1974	S	Garden Design Porpoise Ketch	51	-The hull is carvel planked teak.
• Copy data to table						
• Import request						
• Import query						
• Extract server data						

2

iSeries Access for Web

My Home Page

My Folder

Print

Messages

Jobs

5250

Database

• Tables

• My requests

Find Boat

Select Boat Type

Price in US\$ greater than or equal to: 25000

Price in US\$ less than or equal to: 100000

OK Cancel

1

iSeries Access for Web

My Requests

Request	Description	Action	Shortcut	Created By	Access
Boats Available	See available boats	[Icons]	No	cmner	cmner
Boats by Price	Boats for sale by price	[Icons]	No	cmner	cmner
Boats by Price in .xls format	Save in My folder	[Icons]	No	cmner	cmner
Boats by Price in Excel	Boats for sale by price	[Icons]	No	cmner	cmner
Boats For Less than \$1,000,000	Boats for sale by price	[Icons]	No	cmner	cmner
Boats For Sale	View all available boats	[Icons]	No	cmner	cmner
Dynamic BOATS Request	Price and Type	[Icons]	No	cmner	cmner
Find Boat By Price and Type	View all available boats	[Icons]	No	cmner	cmner
Find Boat To Buy	Select type and price limits	[Icons]	No	cmner	cmner
My Customers	Customer List	[Icons]	No	cmner	cmner
My Customers Mailing	Mail Customer List	[Icons]	No	cmner	cmner
Put My Customer List in Folder	Store customer List	[Icons]	No	cmner	cmner
Shortcut to Find Boat To Buy	Select type and price	[Icons]	Yes	CMNER	*PUBLIC

Printing

Work with Printer Output, Printers, Queues

Typical end user printer tasks

- **Printer Output**
- **PDF Printer Output**

Tasks more oriented toward system operators, administrators, programmers, etc

- **Printers**
- **PDF Printers**
- **Internet Printers**
- **Internet Printer Shares**
- **Printer Shares**
- **Output Queues**

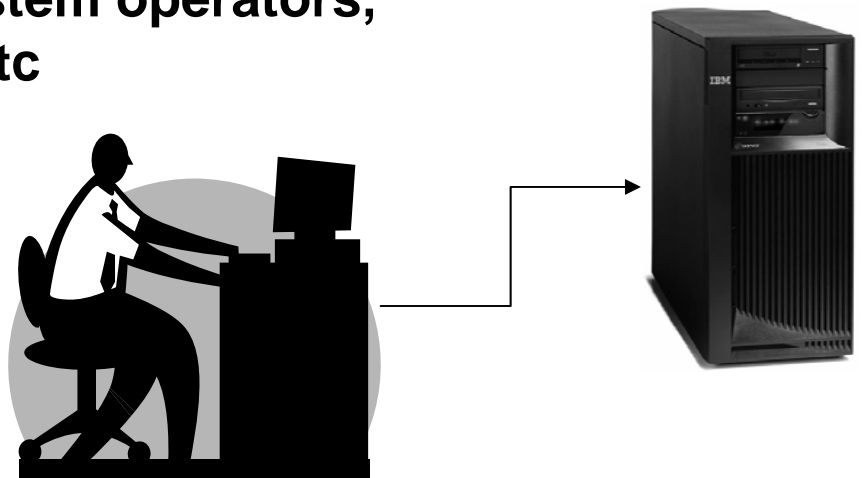

Work with Printer Output

http://<myiseries>/webaccess/iWASpool

My 'printer output'

Actions include:

- Work with
- View
- View As
- View PDF

Easy-to-use GUI for working with my printer output

- Don't need to sign onto a 5250 session, and run commands to get to spool file

iSeries Access for Web

Printer Output for cminer

File Name	User	Creation Date/Time	Pages Per Copy	Copies	Status	Action	User	Job Name	Job Number
QSYSPRT		12/15/05 4:31 PM	1	1	Ready	...	CMINER	CMINER0	502274
QSYSPRT		12/15/05 4:31 PM	1	1	Ready	...	CMINER	CMINER0	502274
QSYSPRT		12/15/05 4:32 PM	1	1	Ready	...	CMINER	CMINER0	502274
QSYSPRT		12/15/05 4:39 PM	1	1	Ready	...	CMINER	CMINER0	502274
QSYSPRT		12/15/05 4:41 PM	1	1	Ready	...	CMINER	CMINER0	502274
QPRINT		12/15/05 4:48 PM	1	1	Ready	...	CMINER	QIWAPDFSTR	502281
QPRINT		12/15/05 4:50 PM	1	1	Ready	...	CMINER	QIWAPDFSTR	502285
QPRINT		12/15/05 4:52 PM	1	1	Ready	...	CMINER	QIWAPDFSTR	502287
QPRINT		12/15/05 4:57 PM	1	1	Ready	...	CMINER	QIWAPDFSTR	502291

PDF Printer Output

http://<myiseries>/webaccess/iWAPDFPrinterOutput

Printer output automatically converted to PDF and placed in PDF Printer Output Queue

Actions include:

- View
- Copy to File
- Copy to Folder;
- Delete
- Mail

Actual host application could additionally send spoolfile printer output to another output queue (in SCS or AFP mode)

File Name	File Number	User	Creation Date/Time	Job Name	Job Number	Action
QSYSPRT	5	JOANSG	4/7/05	QPRTJOB	064814	[Icons]
QSYSPRT	1	CLARKD	4/27/05	QPADEV0018	115207	[Icons]
QSYSPRT	2	CLARKD	4/27/05	QPADEV0018	115207	[Icons]
QSYSPRT	1	CLARKD	5/2/05	QPADEV0012	122000	[Icons]
QSYSPRT	2	CLARKD	5/2/05	QPADEV0012	122000	[Icons]
QSYSPRT	3	CLARKD	5/2/05	QPADEV0012	122000	[Icons]
QSYSPRT	4	CLARKD	5/2/05	QPADEV0012	122000	[Icons]
QSYSPRT	5	CLARKD	5/2/05	QPADEV0012	122000	[Icons]
QSYSPRT	6	CLARKD	5/2/05	QPADEV0012	122000	[Icons]
COVER_PAGE	11	GILBERTM	11/1/05	QPRTJOB	287159	[Icons]
BG1_3812	12	GILBERTM	11/1/05	QPRTJOB	287159	[Icons]
BG2_3812	13	GILBERTM	11/1/05	QPRTJOB	287159	[Icons]
BG3_3812	14	GILBERTM	11/1/05	QPRTJOB	287159	[Icons]
BOX_3812	15	GILBERTM	11/1/05	QPRTJOB	287159	[Icons]
MBX_3812	16	GILBERTM	11/1/05	QPRTJOB	287159	[Icons]
IMG_3812	17	GILBERTM	11/1/05	QPRTJOB	287159	[Icons]
HRZ_3812	19	GILBERTM	11/1/05	QPRTJOB	287159	[Icons]

Note: IBM Infoprint Server (5722-IP1) needed to use this tab

My Folder

My Folder

Folder resides in the iSeries IFS

- Folder does not show up in IFS directory listing
- Administrator can control size of Folders (new in V5R3)

Folder can only be accessed by owner

- Good for long-running requests (ie, actions performed asynchronously so the browser is not tied up)
- An easy way to avoid large attachments (ie, a large query result)

Can place information in other users' Folders

- Performing requests for someone else
- Mechanism for workflow.

Combine email and My Folder functions to:

- Perform requests for someone else
- Distribute results to a group of users
- Send email to others when you place information in their Folder
- Be notified when new items are placed in your Folder

Simply click on 'My Folder' to see items

- Can store items, email them, delete them, etc
- Do not need to understand any Directory structure to put information in My Folder or another's Folder

iSeries Access for Web

User: CMINER System: EP120AB.RCHLAND1.IBM.COM

My Home Page

My Folder

Print

Messages

Jobs

5250

Database

Files

Command

Download

Customize

Other

Related Links:

- iSeries Access for Web
- iSeries Access
- iSeries Navigator
- iSeries Information Center
- iSeries Resource Library

Item	Status	From	Date/Time	Size	Action
<input type="checkbox"/> Status [SQL output in PDF]	Unopened	CMINER	12/12/05 6:08 PM	202	
<input type="checkbox"/> SQL output in PDF	Unopened	CMINER	12/12/05 6:08 PM	2543	
<input type="checkbox"/> Status [SQL output in PDF]	Unopened	CMINER	12/12/05 6:04 PM	202	
<input type="checkbox"/> SQL output in PDF	Opened	CMINER	12/12/05 6:04 PM	2543	
<input type="checkbox"/> Status: SQL output to Integrated File System	Unopened	CMINER	12/12/05 5:39 PM	272	
<input type="checkbox"/> Status: SQL output to Integrated File System	Unopened	CMINER	12/12/05 5:35 PM	271	
<input type="checkbox"/> Status [SQL output in HTML]	Unopened	CMINER	12/9/05 4:52 PM	202	
<input type="checkbox"/> SQL output in HTML	Opened	CMINER	12/9/05 4:52 PM	816	
<input type="checkbox"/> Status [SQL output in XLS]	Unopened	CMINER	12/5/05 4:35 PM	297	
<input type="checkbox"/> SQL output in XLS	Opened	CMINER	12/5/05 4:35 PM	3956	

Delete Selected Items

Commands

Run iSeries CL Commands

1

Search for Command

Search for Commands

Command: ?
 Library: ?

Search by:
 Command name Text description ?

Command	Library	Description
WRKUSRPRF	QSYS	Work with User Profiles
WRKUSRJOB	QSYS	Work with User Jobs
DSPWSUSR	QSYS	Display Work Station User
RSTUSRPRF	QSYS	Restore User Profiles
WRKNWSENR	QSYS	Work with NWS User Enrollment
DSPNWSUSR	QSYS	Display Network Server Users
WRKUSRTBL	QSYS	Work with User Tables
WRKNETF	QSYS	Work with Network Files
WRKNETJOB	QSYS	Work with Network Job Entries
WRKNWID	QSYS	Work with Network Interfaces
WRKNWSD	QSYS	Work with Network Servers
WRKNETTBL	QSYS	Work with Network Table Entry

2

Then Run Command

Restore User Profiles (RSTUSRPRF)

Device: ? Name, *SAVF
 User profile: ? Name, generic*, *ALL, *NEW, *NONE
 Volume identifier: ? Character value, *MOUNTED
 Sequence number: ? 1-16777215, *SEARCH
 End of media option: ?
 Save file: ? Name
 Library: Name, *LIBL, *CURLIB
 Optical file: ? Path name
 Output:

My Commands

User can run a command, then **Save** it

- **Commands** can be saved by running the **Save** action for a command that was run in the current browser session.

Then next time they could simply select **My Commands** and run the previously saved commands

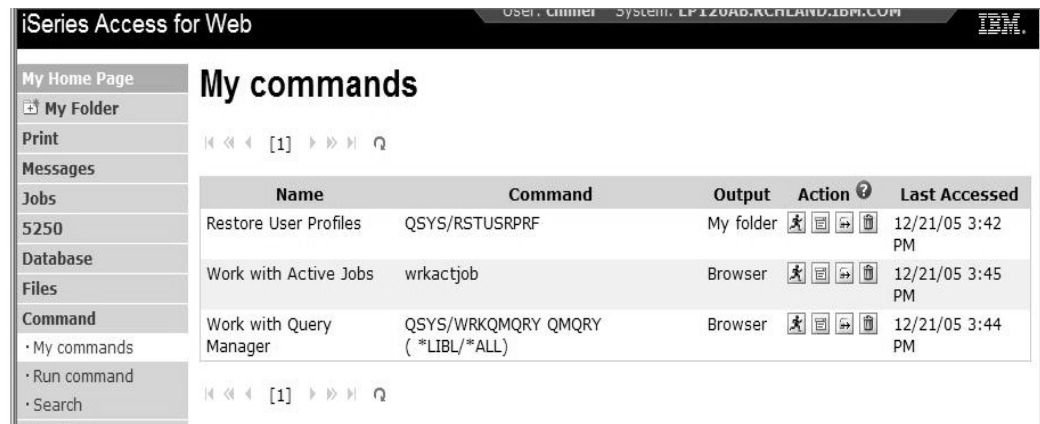

Name	Command	Output	Action	Last Accessed
Restore User Profiles	QSYS/RSTUSRPF	My folder		12/21/05 3:42 PM
Work with Active Jobs	wrkactjob	Browser		12/21/05 3:45 PM
Work with Query Manager	QSYS/WRKQMQR Y QMQR Y (*LIBL/*ALL)	Browser		12/21/05 3:44 PM

Jobs / Server Jobs for end user

iSeries Access for Web User: cminer System: LP126AB.RCHLAN

My Home Page

My Folder

Print

Messages

Jobs

- Jobs
- Server jobs

5250

Database

Files

Command

Download

Customize

Other

Jobs for cminer

« « « [1] » » » 🔍

Job	Status	Type	Entered System	Action
CMINER2	Suspended	Interactive	12/21/05 11:38:41 AM	⏸️ 🗑️ 📄 📄
CMINER3	Suspended	Interactive	12/21/05 12:51:09 PM	⏸️ 🗑️ 📄 📄
CMINER4	Suspended	Interactive	12/21/05 12:52:14 PM	⏸️ 🗑️ 📄 📄
CMINER5	Suspended	Interactive	12/21/05 12:55:01 PM	⏸️ 🗑️ 📄 📄
CMINER6	Suspended	Interactive	12/21/05 1:39:01 PM	⏸️ 🗑️ 📄 📄

« « « [1] » » » 🔍

[Jobs preferences](#)
Customize job list preferences

- Actions Include
- Hold Job
- Delete/End Job
- View Job Log
- Printer Output
- View Job Log Properties

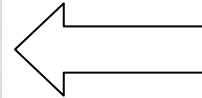

- Actions Include
- Hold Job
- Delete/End Job
- View Job Log
- View Job Properties

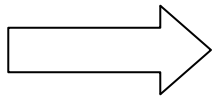

iSeries Access for Web User: cminer System: LP126AB.RCHLAN.IBM.COM IBM.

My Home Page

My Folder

Print

Messages

Jobs

- Jobs
- Server jobs

5250

Database

Files

Command

Download

Customize

Other

Server Jobs for cminer

« « « [1] » » » 🔍

Job	Detailed Status	Server	Action	Run Priority	Thread Count
QNPSEVS	Waiting for time interval	Network Print Server	⏸️ 🗑️ 📄 📄	20	1
QZCRSRS	Waiting for time interval	Remote Command Server	⏸️ 🗑️ 📄 📄	20	1
QZCRSRS	Waiting for time interval	Remote Command Server	⏸️ 🗑️ 📄 📄	20	1
QZCRSRS	Running	Remote Command Server	⏸️ 🗑️ 📄 📄	20	1
QZSCRSVS	Waiting for time interval	Central Server	⏸️ 🗑️ 📄 📄	20	1
QZSCRSVS	Waiting for time interval	Central Server	⏸️ 🗑️ 📄 📄	20	1

« « « [1] » » » 🔍

Related Links:
· iSeries Access for Web

Messages

iSeries Access for Web

Messages

Access messages on your iSeries server with iSeries Access for Web.

Display messages

- Display, answer and manage messages in the message queue for the logged on user.

Send message

- Send a message to users and message queues.

Send break message

- Send a Sametime announcement to iSeries Access for Web Sametime users.
- Send a break message to iSeries work stations.

Operator messages

- Display, answer and manage messages in the system operator message queue.

Message queues

- List message queues on the iSeries server.
- Select, display and manage messages in message queues.

- Display Messages
- Send Message
- Send Break Message
- Operator Messages
- Message Queues

Message Queues

Message Queue	Description	Action
\$BEACH/BLDSTAT	BEACH Build Status message queue.	[icon]
\$BEACH/FAILURELOG	BEACH Build Failure message queue.	[icon]
\$BEACH/IMPORTLOG	BEACH Build Failure message queue.	[icon]
\$BEACH/RCVMSGQ	Receive message queue for BEACH	[icon]
\$BEACH/SUCCESSLOG	BEACH Build Success message queue.	[icon]
\$BLDJAVA/BLDJAVA		[icon]
\$BLDJAVA/FAILURELOG	BLDJAVA Build Failure message queue.	[icon]
\$BLDJAVA/IMPORTLOG	BLDJAVA Build Failure message queue.	[icon]
\$BLDJAVA/SUCCESSLOG	BLDJAVA Build Success message queue.	[icon]
\$BLDLAW/BLDSTAT	BLDLAW Build Status message queue.	[icon]
\$BLDLAW/FAILURELOG	BLDLAW Build Failure message queue.	[icon]
\$BLDLAW/IMPORTLOG	BLDLAW Build Failure message queue.	[icon]
\$BLDLAW/RCVMSGQ	Receive message queue for BLDLAW	[icon]
\$BLDLAW/SUCCESSLOG	BLDLAW Build Success message queue.	[icon]
\$BLDSHIP/BLDSTAT	BLDSHIP Build Status message queue.	[icon]
\$BLDSHIP/FAILURELOG	BLDSHIP Build Failure message queue.	[icon]
\$BLDSHIP/IMPORTLOG	BLDSHIP Build Failure message queue.	[icon]
\$BLDSHIP/RCVMSGQ	Receive message queue for BLDSHIP	[icon]
\$BLDSHIP/SUCCESSLOG	BLDSHIP Build Success message queue.	[icon]
\$BLDTTEST/BLDSTAT	BLDTTEST Build Status message queue.	[icon]
\$BLDTTEST/FAILURELOG	BLDTTEST Build Failure message queue.	[icon]
\$BLDTTEST/IMPORTLOG	BLDTTEST Build Failure message queue.	[icon]
\$BLDTTEST/RCVMSGQ	Receive message queue for BLDTTEST	[icon]
\$BLDTTEST/SUCCESSLOG	BLDTTEST Build Success message queue.	[icon]

Send Message / Send Break Message

Send Messages

- Goes to user's 'Display Messages' queue

Send Break Message

- Generates an instant message to Sametime users
- Sends a Break Message to workstation users (not iSeries Access for Web 5250 users → goes into QSYS/CMINER message queue)

Add Button

- Retrieves list of workstation and Sametime users on the server

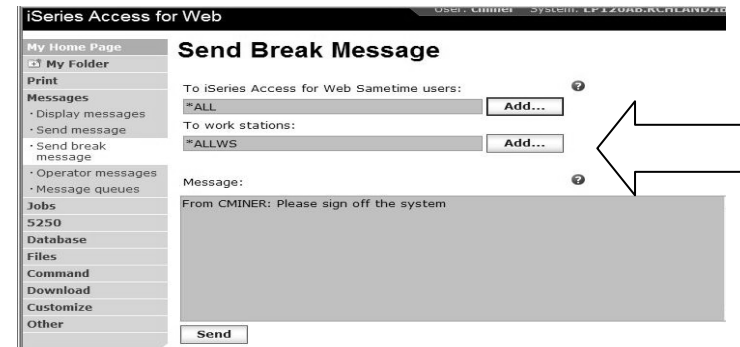
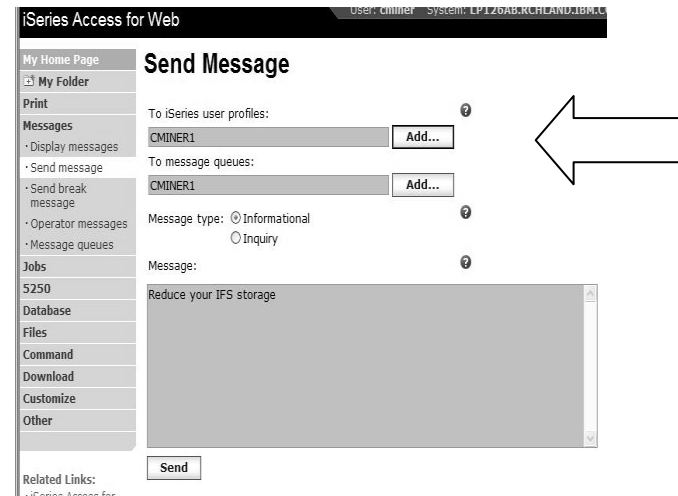

Downloads (New in V5R3)

Downloads – for file/program distribution

http://<myiseries>/webaccess/iWAPackages

- Mechanism to distribute files / programs to users
- Administrator can create downloads
- Management functions included for updating downloads and for controlling access to them

Name	Description	File	Size	Action
Down1cg		file.txt	20	[Download] [More]
iSeries Access for Linux (PPC)	iSeries Access for Linux contains a full 5250 emulator and an enhanced ODBC driver. For more information see: http://www.ibm.com/eserver/series/access/linux/ .	iSeriesAccess-5.2.0-1.6.ppc.rpm	4,291,646	[Download] [More]
Windows AFP Viewer Plug-in	The AFP Viewer plug-in lets you view AFP documents from a Web browser.	gnsp32dm.exe	9,997,972	[Download] [More]

The interface also includes a left-hand navigation menu with options like 'My Home Page', 'My Folder', 'Print', 'Messages', 'Jobs', '5250', 'Database', 'Files', 'Command', 'Download', 'Other', 'Customize', and 'Other'. The 'Download' menu item is currently selected.

Example of how you might use this function

Scenario

- I have some users who need the ODBC driver from iSeries Access for Windows.
- What would be an easy way to make this available?

Solution

- Use iSeries Access for Windows to build an install image that contains only the ODBC drive
- Use iSeries Access for Web to enable users to install it on their PCs

Create Tailored Install Image of ODBC driver

**Use iSeries Access
for Windows
Tailored Install
wizard to capture
only the Windows
ODBC driver**

- Run CWBINIMG.BAT
 - This program is in
:\<myiseries>\qibm\ProdData
\CA400\Express\Install\Image
- Then zip up the directory that gets created

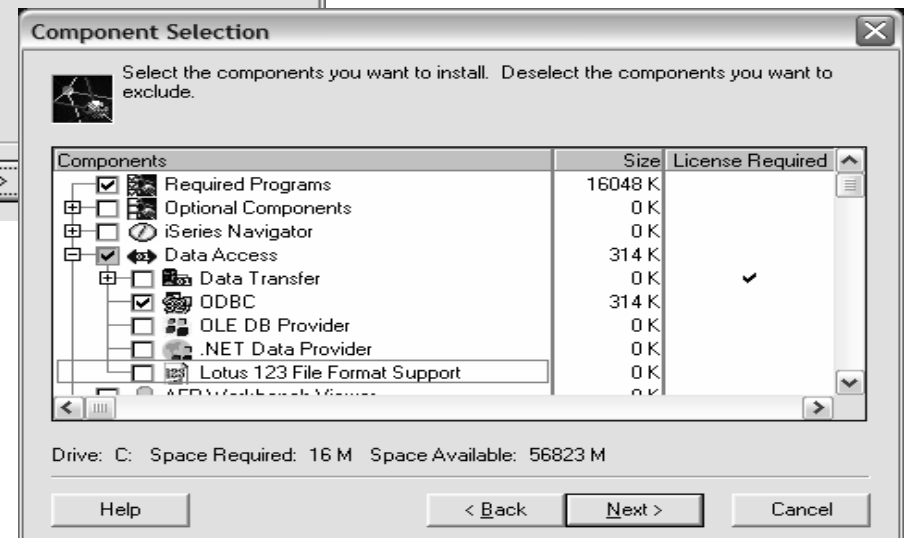

Use the 'Create Download' feature

- Use Create Download to make a file available for distribution
- The file is copied to the server on which iSeries Access for Web is running
- After the download is created, it is added to the Downloads list.

ODBC now added to Download List

- When a download is created, it can only be accessed by the user who created it and by users with ***SECADM authority**
- Use the **Work with action** from the **Downloads list** and select the **Manage Access** link to make the download available to other users

Name	Description	File	Size	Action
Down1cg		file.txt	20	[Work with icon] [Manage Access icon]
iSeries Access for Linux (PPC)	iSeries Access for Linux contains a full 5250 emulator and an enhanced ODBC driver. For more information see: http://www.ibm.com/eserver/iseries/access/linux/ .	iSeriesAccess-5.2.0-1.6.ppc.rpm	4,291,646	[Work with icon] [Manage Access icon]
ODBC Driver V5R4	ODBC Driver V5R4	ODBC V5R4.zip	15,133,129	[Work with icon] [Manage Access icon]
Windows AFP Viewer Plug-in	The AFP Viewer plug-in lets you view AFP documents from a Web browser.	gnsp32dm.exe	9,997,972	[Work with icon] [Manage Access icon]

Work With Download options

- Edit Name and Description
- Update File
 - The new file will replace the current file that is available for downloading.
 - The current file will no longer be available to download.
- Delete
- Manage Access
 - This action enables you to either give or deny access to users.

Name:	ODBC Driver V5R4
Description:	ODBC Driver V5R4
File:	ODBC V5R4.zip
Size:	15,133,129
Last updated:	12/22/05 3:59:43 PM

Below this information is an 'Action' section with the following options:

- [Edit name and description](#)
- [Update file](#)
- [Delete](#)
- [Manage access](#)

Manage Access to New Download File

Set up who can access new download file

- Deny Access defaults to only the creator of the download can access and manage this download
- Now select the users you wish to access it
 - Can be All Users (*PUBLIC), groups of users, specific users
- Set who else can manage this download

Download and Install ODBC on Desktop

- If you had originally zipped up the Tailored Install directory using some product like Install Shield's Package For the Web, then it would initiate the install for the end user.
- Here it is just a ZIP file, so user would have to unzip and go into directory and start the install by pressing on **SETUP.EXE**

Name	Description	File	Size	Action
ODBC Driver V5R4	ODBC Driver V5R4	ODBC V5R4.zip	15,133,129	

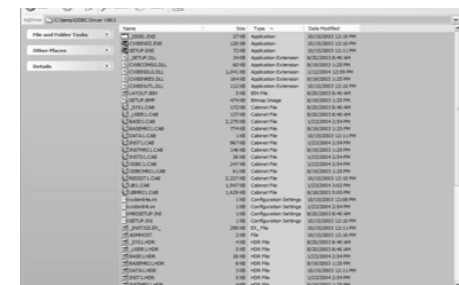
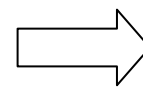

Summary

V5R4 iSeries Access for Web Enhancements

Both Servlets and Portlets	Servlets	Portlets
<p>Authentication</p> <ul style="list-style-type: none"> • Support Single sign-on (SSO) using WAS security model (EIM, LDAP) • 5250 Bypass i5/OS sign-on screen <p>Database</p> <ul style="list-style-type: none"> • Support for OpenOffice Spreadsheet format (.ods) <p>5250</p> <ul style="list-style-type: none"> • Support DDS HTML keywords • Display HTTP/HTTPS URL strings as links 	<p>Database</p> <ul style="list-style-type: none"> • Import/run DB2 Query Manager and IBM Query for iSeries queries • A new output destination of IFS for SQL requests • New option of 'Find' on Tables link <p>Administration</p> <ul style="list-style-type: none"> • Can transfer configuration items between i5/OS user profiles • Can use WebSphere data source names for database connections <p>Files</p> <ul style="list-style-type: none"> • Browse File Share link added 	<p>Database</p> <ul style="list-style-type: none"> • iSeries SQL Requests added • iSeries SQL Results Viewer added <p>Files</p> <ul style="list-style-type: none"> • Zip function added <p>iSeries Credentials</p> <ul style="list-style-type: none"> • Can change i5/OS password via Access for Web

Who will benefit from Access for Web

- Any iSeries customer -- with any hardware model - can quickly get started working in a Web environment
 - If your system is not capable of running WAS, you can easily install the ASF Tomcat web application server. ASF Tomcat runs on hardware with 70 CPW and 256 MB memory
- Any iSeries customer -- with little Web experience - can easily get started working in a Web environment
 - iSeries Access for Web is simple to install and configure
 - There is no programming skills required to set it up
- Any iSeries customer -- with no training or setup on users' desktops - can extend the reach of iSeries resources to your end users
 - Use customize facility to set up view ('window') to iSeries and to control access to various iSeries resources
 - All built around OS/400 user profiles
 - Uses standard HTML, uses existing HTTP/HTTPS ports

A great reason to get your iSeries into the web world

Trademarks and Disclaimers

© IBM Corporation 1994-2006. All rights reserved.

References in this document to IBM products or services do not imply that IBM intends to make them available in every country.

The following terms are trademarks of International Business Machines Corporation in the United States, other countries, or both:

AS/400	e-business on demand	i5/OS
AS/400e	IBM	OS/400
eServer	IBM (logo)	System i5
	iSeries	

Rational is a trademark of International Business Machines Corporation and Rational Software Corporation in the United States, other countries, or both.

Intel, Intel Logo, Intel Inside, Intel Inside logo, Intel Centrino, Intel Centrino logo, Celeron, Intel Xeon, Intel SpeedStep, Itanium, and Pentium are trademarks or registered trademarks of Intel Corporation or its subsidiaries in the United States and other countries.

Linux is a trademark of Linus Torvalds in the United States, other countries, or both.

Microsoft, Windows, Windows NT, and the Windows logo are trademarks of Microsoft Corporation in the United States, other countries, or both.

UNIX is a registered trademark of The Open Group in the United States and other countries.

Java and all Java-based trademarks are trademarks of Sun Microsystems, Inc. in the United States, other countries, or both.

Other company, product or service names may be trademarks or service marks of others.

Information is provided "AS IS" without warranty of any kind.

All customer examples described are presented as illustrations of how those customers have used IBM products and the results they may have achieved. Actual environmental costs and performance characteristics may vary by customer.

Information concerning non-IBM products was obtained from a supplier of these products, published announcement material, or other publicly available sources and does not constitute an endorsement of such products by IBM. Sources for non-IBM list prices and performance numbers are taken from publicly available information, including vendor announcements and vendor worldwide homepages. IBM has not tested these products and cannot confirm the accuracy of performance, capability, or any other claims related to non-IBM products. Questions on the capability of non-IBM products should be addressed to the supplier of those products.

All statements regarding IBM future direction and intent are subject to change or withdrawal without notice, and represent goals and objectives only. Contact your local IBM office or IBM authorized reseller for the full text of the specific Statement of Direction.

Some information addresses anticipated future capabilities. Such information is not intended as a definitive statement of a commitment to specific levels of performance, function or delivery schedules with respect to any future products. Such commitments are only made in IBM product announcements. The information is presented here to communicate IBM's current investment and development activities as a good faith effort to help with our customers' future planning.

Performance is based on measurements and projections using standard IBM benchmarks in a controlled environment. The actual throughput or performance that any user will experience will vary depending upon considerations such as the amount of multiprogramming in the user's job stream, the I/O configuration, the storage configuration, and the workload processed. Therefore, no assurance can be given that an individual user will achieve throughput or performance improvements equivalent to the ratios stated here.

Photographs shown are of engineering prototypes. Changes may be incorporated in production models.